



COLOR RANGE
GAMMA DI COLORAZIONE
2016 - 2017



Caring about the differences!

Your best practice evolving!



La pratica del nostro sistema: Processi di verniciatura efficienti!

Nei nostri **Centre for Excellence** studiamo le migliori applicazioni della tecnologia per la gamma dei prodotti e per gli strumenti di lavoro ed organizziamo i servizi sulla base delle vostre necessità.

Il sistema **Lechler** consente una scelta consapevole dei cicli più idonei per raggiungere il massimo dell'efficienza nella duplice ottica di risultato ed economicità, innalza il livello di produttività in carrozzeria adottando modalità di lavoro più agevoli e sicure.

Adotta il sistema **Lechler** per dare **vantaggio competitivo** alla tua pratica di lavoro quotidiana.



www.lechler.eu



Caring about the differences!



Color Range 2016-2017
Posizione etichetta colore - VIN locations

INDICE - INDEX

Casa automobilistica Car Manufacturer	Tav.
ALFA ROMEO	I
AUDI - VW	II
BMW	III
CHEVROLET	IV
CITROEN - PSA	V
DACIA - RENAULT	VI
FIAT	VII
FORD EUROPE	VIII
GREAT WALL MOTOR	IX
HONDA	X
HYUNDAI	XI
INFINITI	XII
ISUZU	XIII
IVECO	XIV
JAGUAR	XV
JEEP - CHRYSLER GROUP	XVI
KIA	XVII
LANCIA	XVIII
LAND ROVER	XIX
LEXUS - TOYOTA	XX
MASERATI	XXI
MAZDA	XXII
MERCEDES	XXIII
MINI	XXIV
MITSUBISHI	XXV
NISSAN	XXVI
OPEL - VAUXHALL	XXVII
PEUGEOT - PSA	XXVIII
PORSCHE	XXIX
RENAULT	XXX
SEAT	XXXI
SKODA	XXXII
SMART	XXXIII
SSANGYONG	XXXIV
SUBARU	XXXV
SUZUKI	XXXVI
TOYOTA	XXXVII
VOLKSWAGEN	XXXVIII
VOLVO	XXXIX

ALFA ROMEO



VERNICIATURA ORIGINALE PEINTURE ORIGINALE	ORIGINAL PAINTING ORIGINALLACKIERUNG
COLORE • TEINTE COLOUR • FARBTON	
CODICE • CODE	
PER L'AUTORITOCOCCO USARE PRODOTTI	

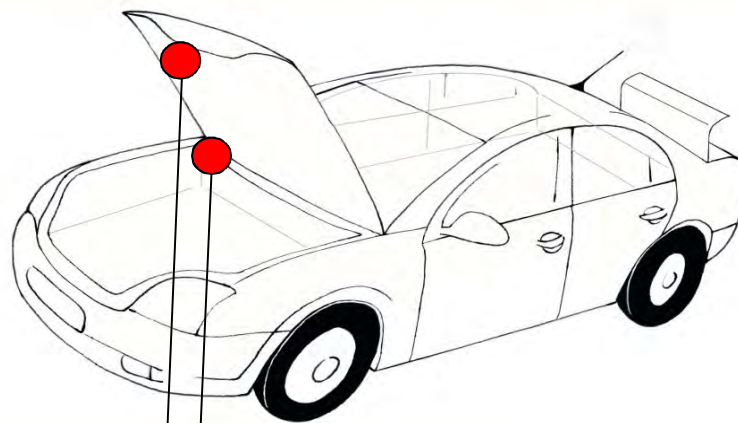

MODEL-MODELLO

MITO
GIULIA
GIULIETTA
4C

AUDI

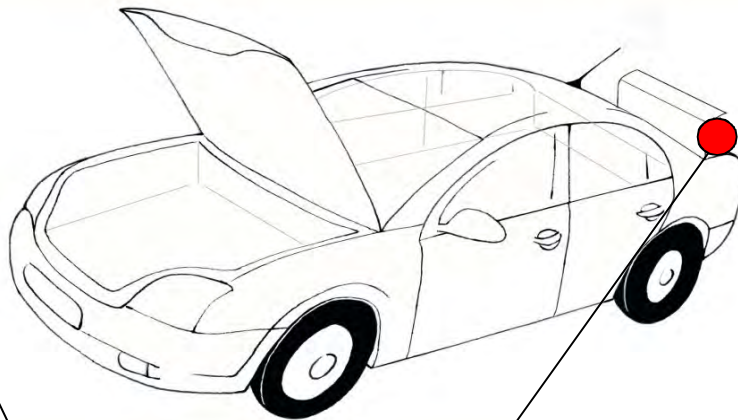
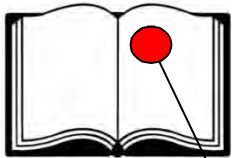

MODEL-MODELLO

TUTTI I MODELLI

ALL MODELS

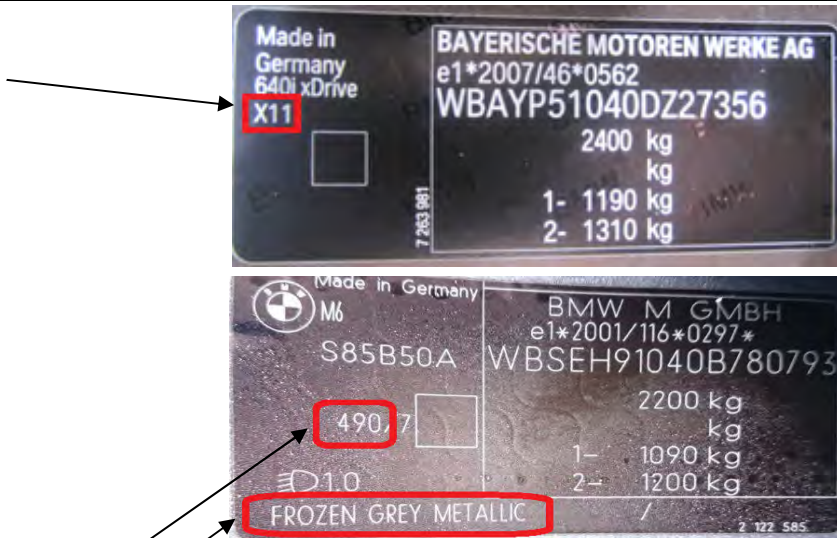

BMW: 490 = Special colour

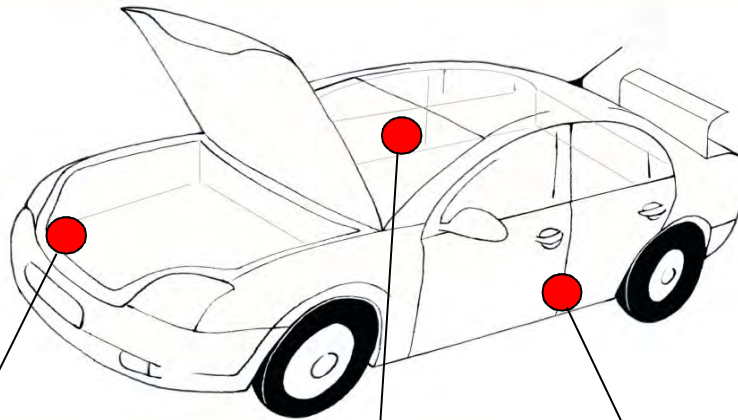

MODEL-MODELLO

X3 - X5 - Z4
SERIE 6

X4 - X5 - X6
SERIE 6
i3, i8

SERIE 1
SERIE 2
SERIE 3
SERIE 4
SERIE 5
SERIE 7
X1 - X3 - X4 - Z4

CHEVROLET

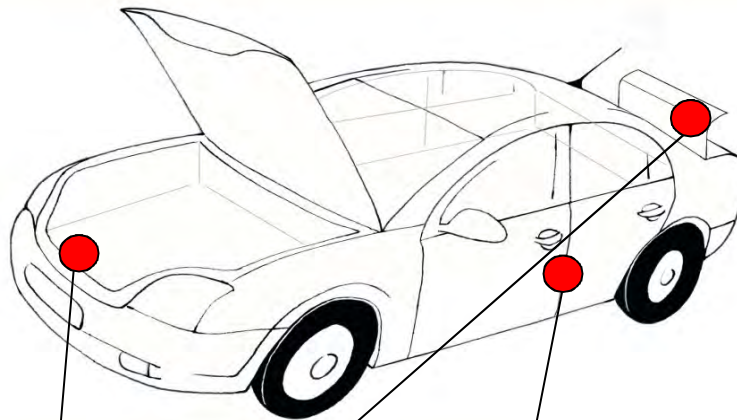

MODEL-MODELLO

CORVETTE

CAMARO

CITROEN-PSA

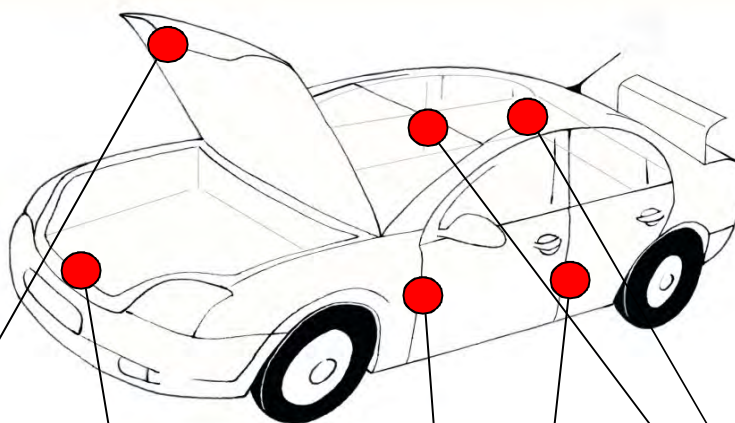
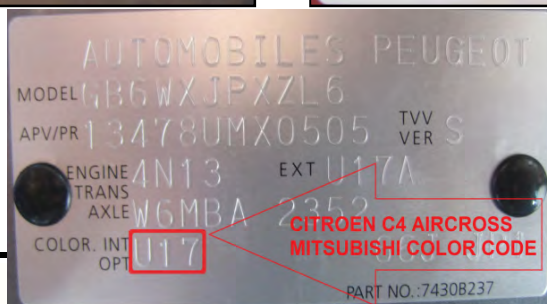
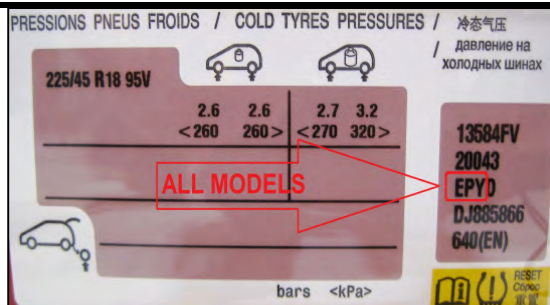

MODEL-MODELLO

NEMO

JUMPER

BERLINGO
C3-C4-C5
C-Elysée
DS3-DS4
DS5
JUMPY

C-ZERO
C1



DACIA

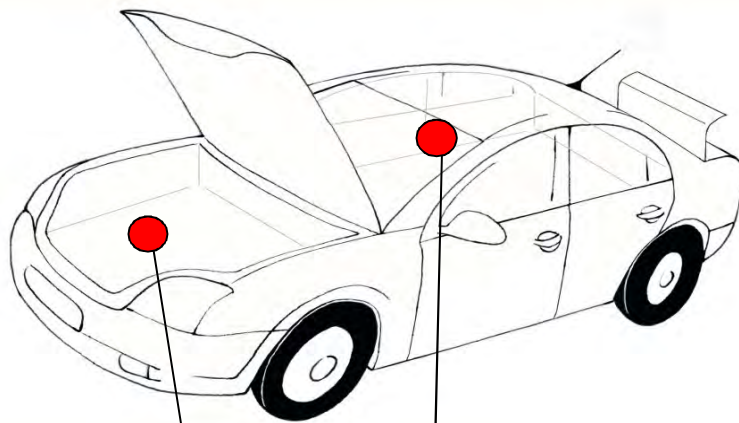
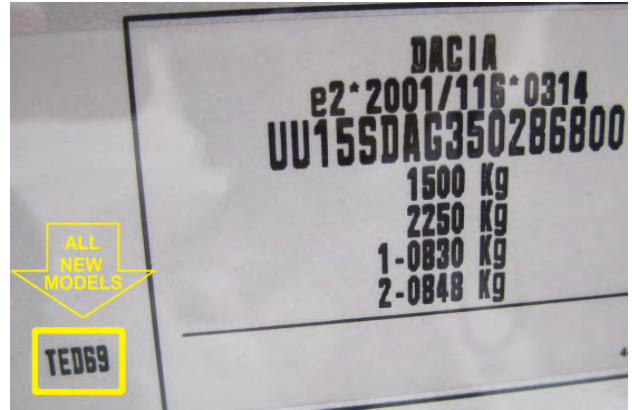
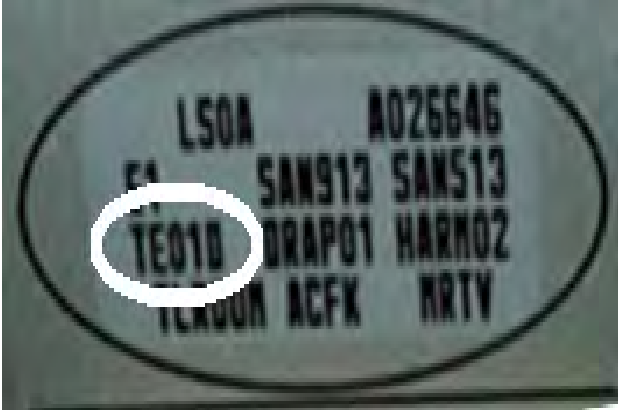

MODEL-MODELLO

DOKKER
DUSTER
LODGY
LOGAN
SANDERO

FIAT



VERNICIATURA ORIGINALE PEINTURE ORIGINALE	ORIGINAL PAINTING ORIGINALLACKIERUNG
COLORE • TEINTE COLOUR • FARBTON	
CODICE • CODE	
PER L'AUTORITOCOCO USARE PRODOTTI	

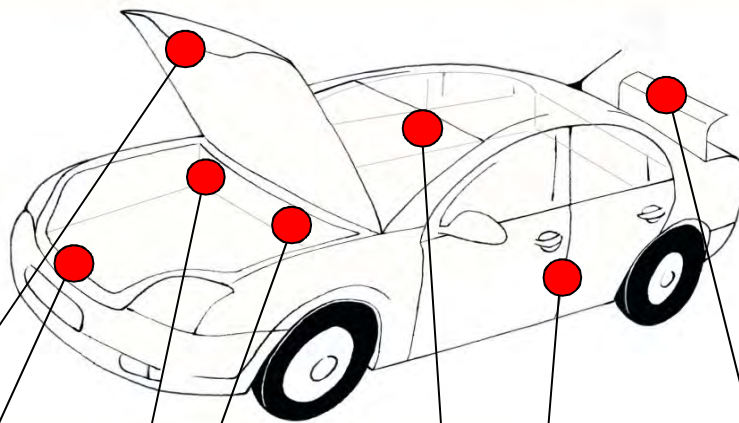

MODEL-MODELLO

500
DOBLO'
FIORINO
PUNTO
QUBO

DOBLO'
DUCATO
PUNTO
SCUDO

SCUDO
TIPO
500

BRAVO
PANDA
PUNTO
SCUDO



FORD EUROPE



FORD EUROPE AUTO

B	FORD	
L	e13*2001/116*0185	
8	*WFOSXXGBWSEL12843*	
L8	2405	kg
EV	3905	kg
F7	1200	kg
K	1280	kg
	WA6	

FORD EUROPE LIGHT TRUCK VEHICLES

T230	FORD	
HCPA	L072	
1.72	*WFOUXXTPU5P78603*	
4BB D	2340	kg
ZA	3140	kg
AA K	1130	kg
P1	1290	kg
	2912	PU2

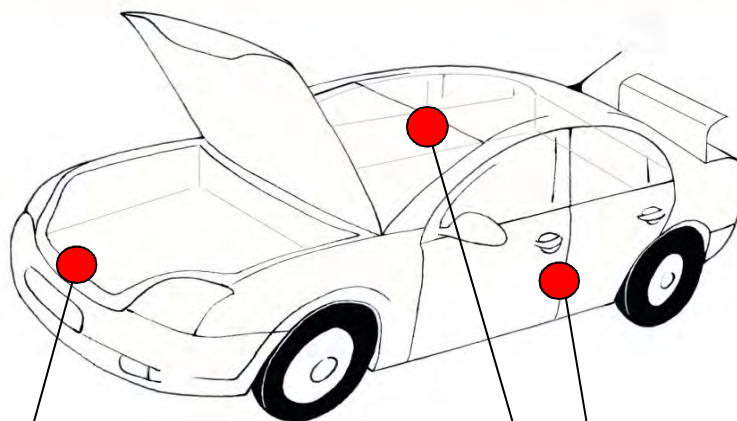

MODEL-MODELLO

FIESTA
FOCUS
MONDEO

B-MAX, C-MAX,
ECOSPORT
FIESTA, FOCUS,
GALAXY, KA, KUGA,
MONDEO, MUSTANG,
RANGER, S-MAX,
TOURNEO, TRANSIT

GREAT WALL MOTOR

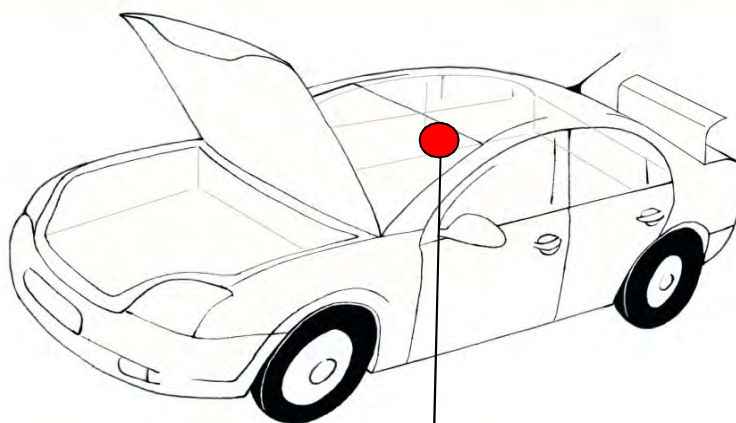

MODEL-MODELLO

H6
STEED
VOLEEX

HONDA

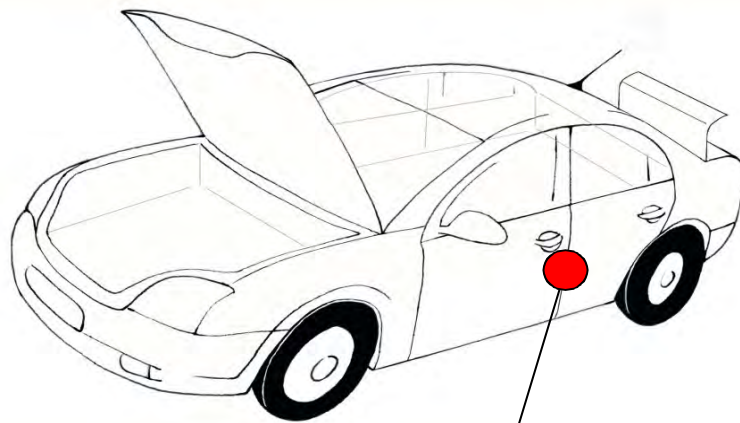
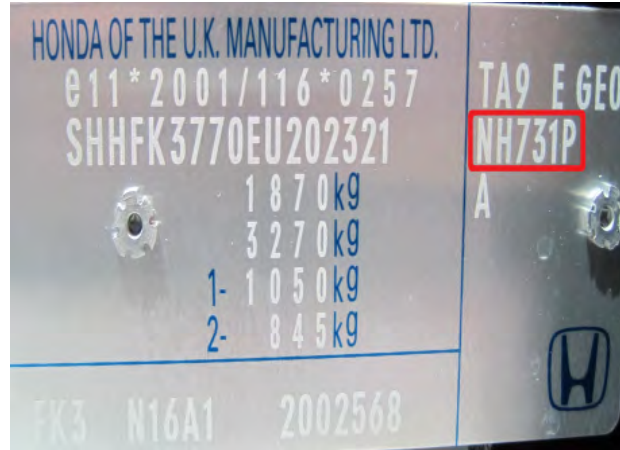

MODEL-MODELLO

CIVIC
CR-V
HR-V
JAZZ

HYUNDAI



				HYUNDAI ASSAN OTOMOTIV SANAYI VE TICARET A. S. e11*2007/46*0129 NLHBA51CAEZ272615	
MODEL	i20 L		1565 kg		
TYPE	P/C		2565 kg		
TRANS	AXLE	PAINT	TRIM	1- 850 kg	
K	B	RYS	RY	2- 840 kg	

				현대자동차(주)		HYUNDAI MOTOR COMPANY	
번호판	차축	도장	의장	e11*2007/46*0633			
TRANSM	AXLE	PAINT	TRIM	KMHSU81XDEU226507			
		N3S	RYN	2600 kg			
형식번호	형식	승인	번호	4600 kg			
S.V.C	APPD	MODEL	NO	1- 1350 kg			
				2- 1450 kg			

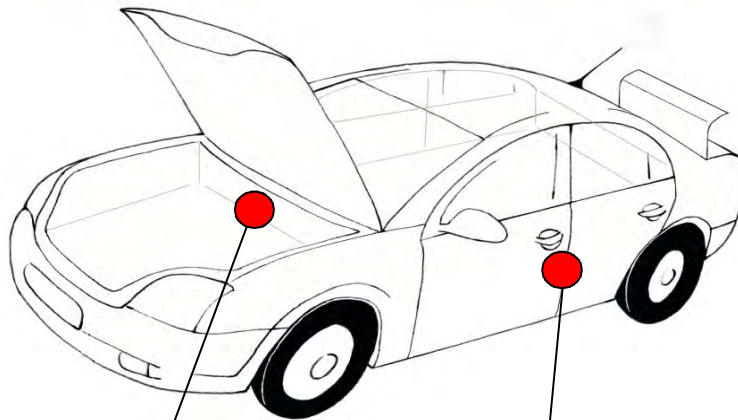

MODEL-MODELLO

GENESIS
H-1

i10, i20, i30, i40,
ix20, iX35,
SANTA FE,
TUSCON

INFINITI

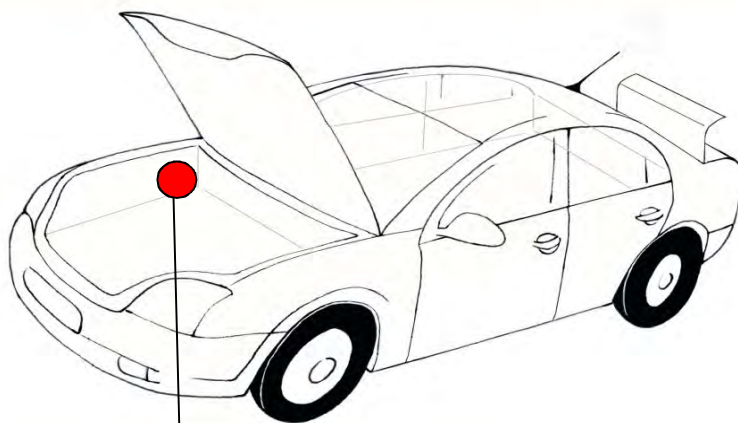
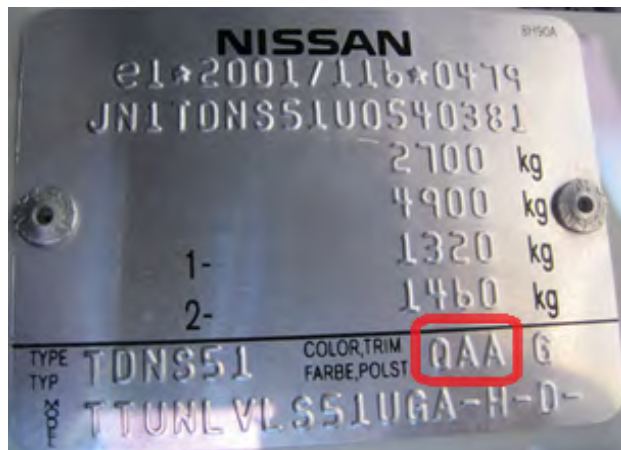

MODEL-MODELLO

TUTTI I MODELLI
ALL MODELS

ISUZU



ISUZU MOTORS LTD. JAPAN
V.I.N. 4S2CM57W1W4300001
M.D. UES7ZC AB / JI
ENGINE RLV TRANS. RMN
GRADE RBA TIRE AQC
BODY TYPE
B. COLOR / TRIM **752/180**
OPTION
C60 DH6 S7C 7LJ

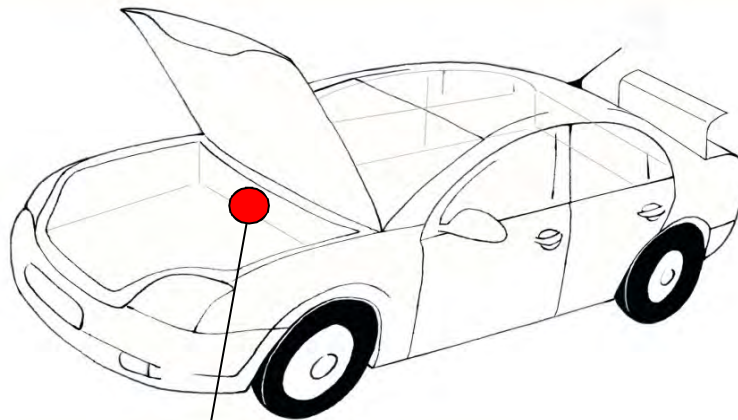

MODEL-MODELLO

D-MAX

IVECO

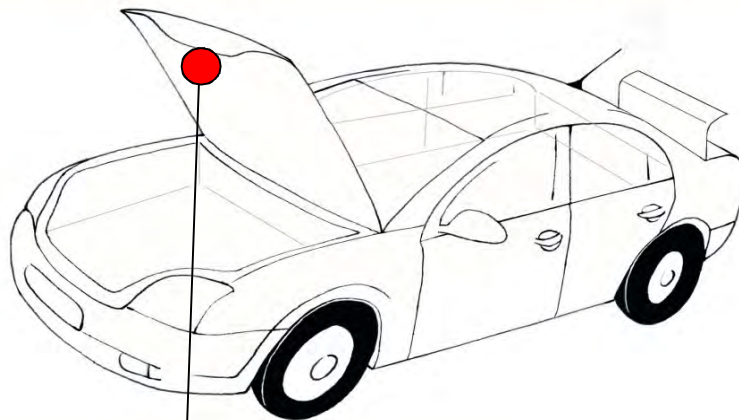

MODEL-MODELLO

CAMPAGNOLA
MASSIF

JAGUAR

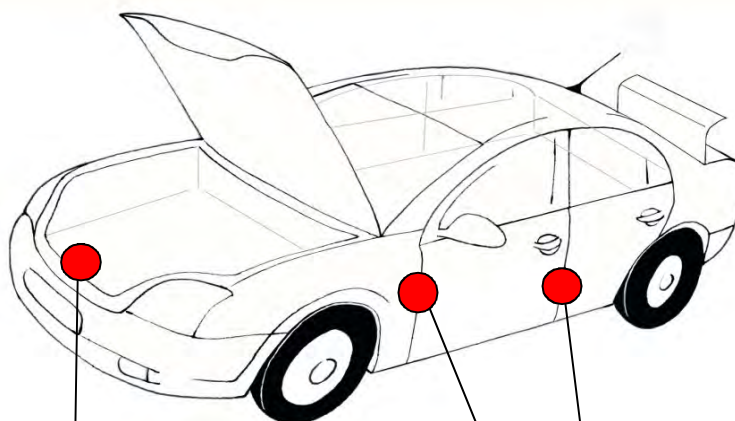

MODEL-MODELLO

XJ

XE
XF
XJ

JEEP

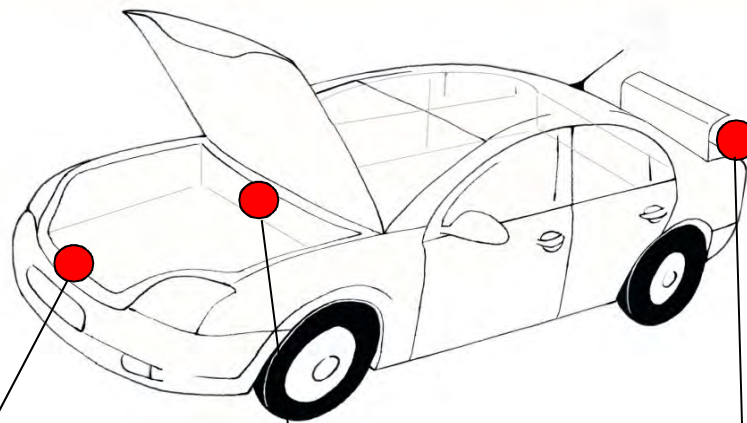
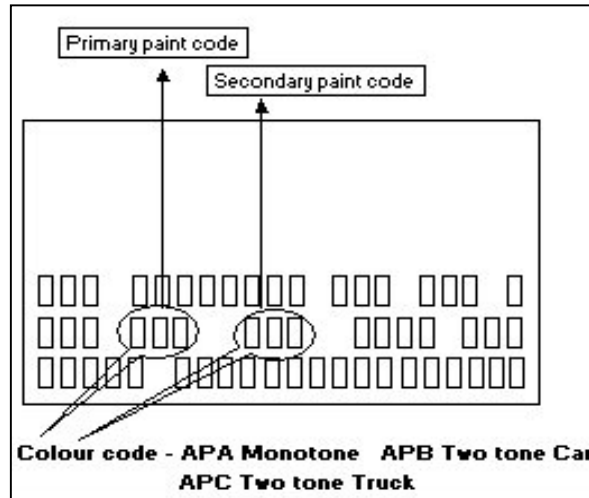

MODEL-MODELLO

CHEROKEE,
GRAND
CHEROKEE,
RENEGADE,
WRANGLER

CHEROKEE,
GRAND
CHEROKEE,
RENEGADE,
WRANGLER

GRAND
CHEROKEE

KIA

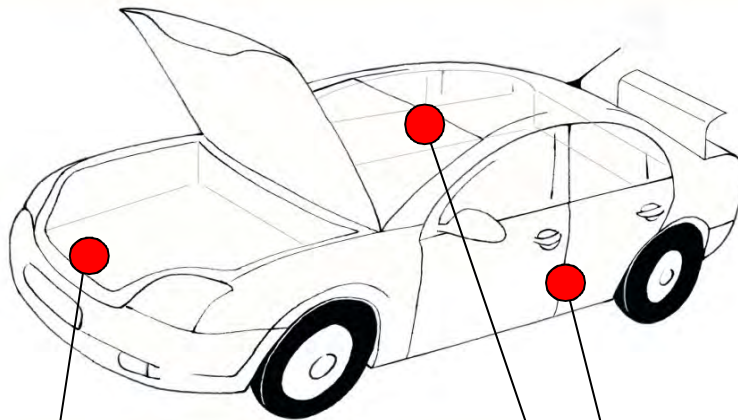

MODEL-MODELLO

SORENTO
SPORTAGE

CARENS, CEE'D
OPTIMA, PICANTO
PRO_CEE'D, RIO,
SORENTO, SOUL,
SPORTAGE, VENGA

LANCIA



VERNICIATURA ORIGINALE PEINTURE ORIGINALE	ORIGINAL PAINTING ORIGINALLACKIERUNG
COLORE • TEINTE COLOUR • FARBTON	
CODICE • CODE	
PER L'AUTORITOCOCCO USARE PRODOTTI	

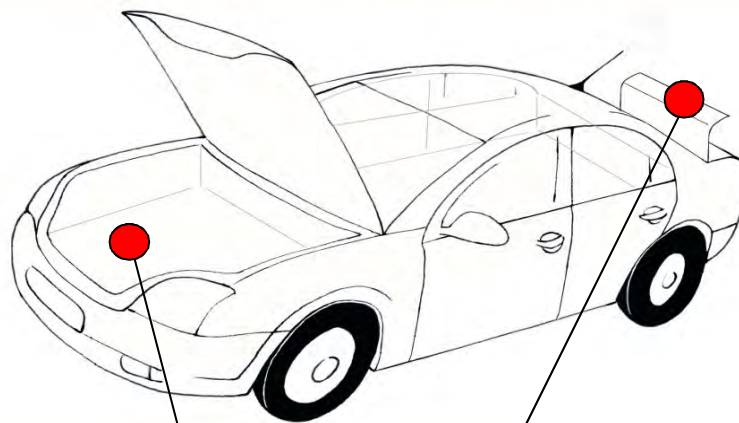

MODEL-MODELLO

YPSILON

LAND ROVER

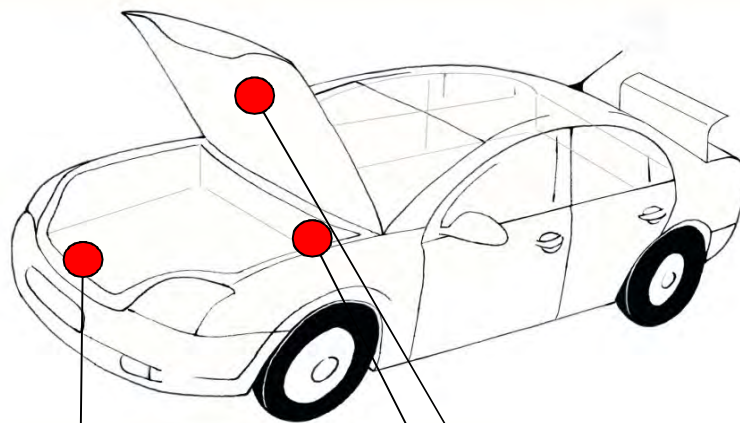
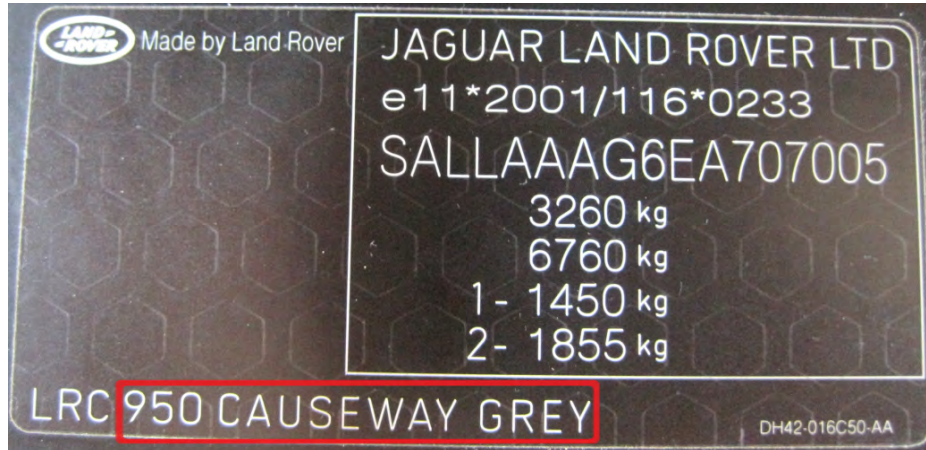

MODEL-MODELLO

DISCOVERY
EVOQUE
R.R. SPORT

DEFENDER
DISCOVERY
RANGE ROVER

LEXUS

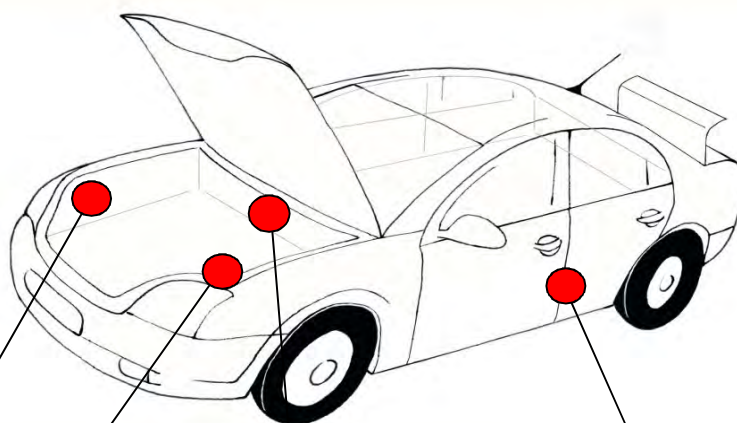

MODEL-MODELLO



GS
RX

IS
LS

GS
IS
RX

MASERATI



	VERNICIATURA ORIGINALE ORIGINAL PAINTING
	
COLOR	BLUSERA MET
CODE	231536

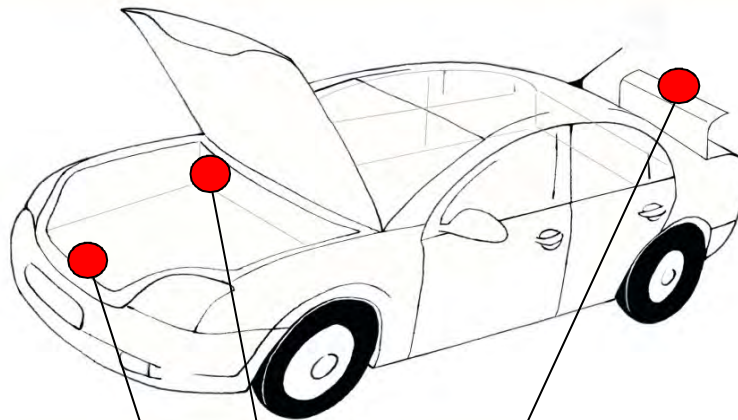

MODEL-MODELLO

TUTTI I MODELLI
ALL MODELS

MAZDA



VEHICLE INFORMATION / INFORMATION-VÉHICULE					
VEHICLE LINE CL1	DESTINATION EE	BODY TYPE V500	PAY LOAD ---	KATASIKI-RUIBETSU	
ENGINE CE04D16	DISPLACEMENT 2000	F. CHG. E	TRANSMISSION 5MT	DRIVE 2	FUEL TYPE -----
SUSPENSION -----	A.B.S. ---	WS ---	POWER STG. ---	GRADE -----	
SEAT TYPE STE---	TRIM TYPE ---	A/C ---	MEASURES -----	SPECIAL EDITION -----	
MODEL-SPEC LC82-EAF	EX. COLOR 18G	IN. COLOR LA7	VIN -JMZLW19F2Y0101163-		

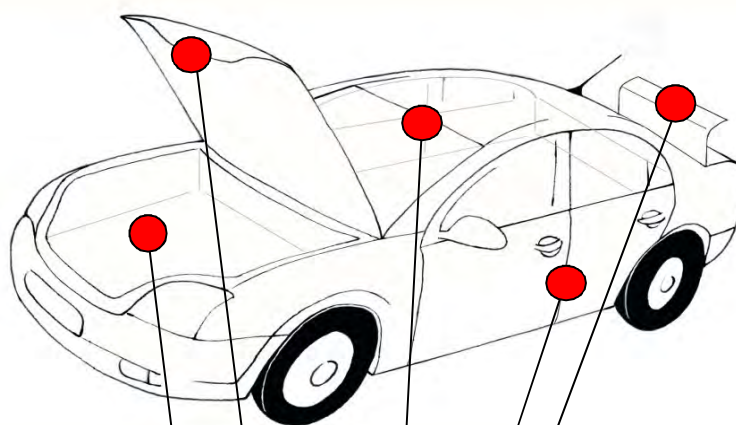

MODEL-MODELLO

TUTTI I MODELLI
ALL MODELS

MERCEDES

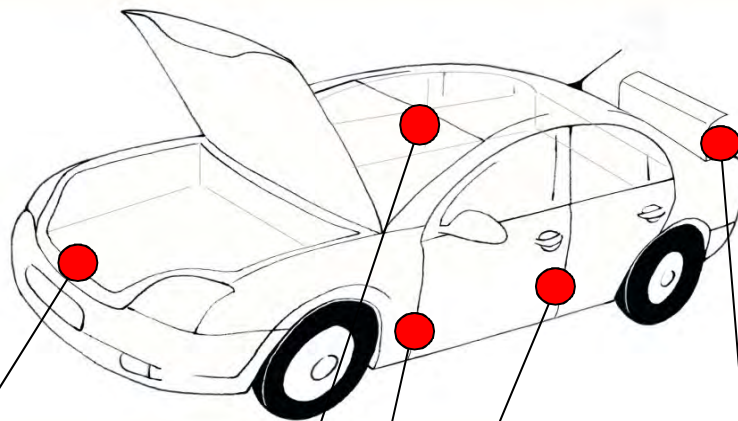

MODEL-MODELLO

C-CLASS
E-CLASS
S-CLASS
SL-CLASS

A-CLASS, B-CLASS,
C-CLASS, CLA-CLASS,
CLS-CLASS, E-CLASS,
G-CLASS, GLA-CLASS,
GLE-CLASS, S-CLASS,
V-CLASS

CLA-CLASS
CLS-CLASS
S-CLASS

MINI

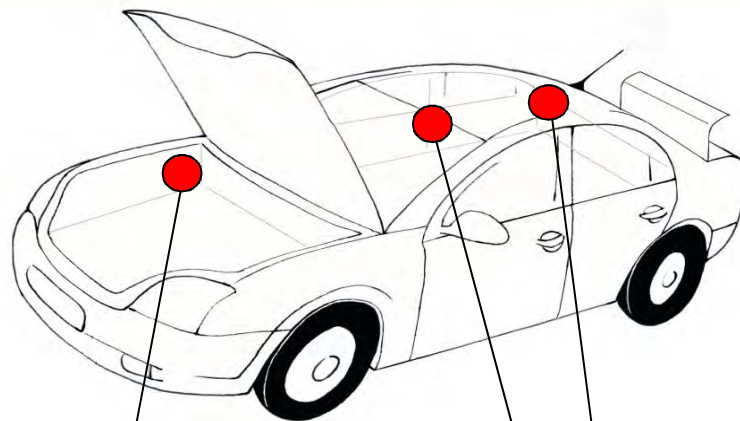

MODEL-MODELLO

TUTTI I MODELLI
PRIMA DEL 2007
-
ALL MODELS UNTIL
2007

TUTTI I MODELLI DAL
2007
-
ALL MODELS SINCE
2007

MITSUBISHI

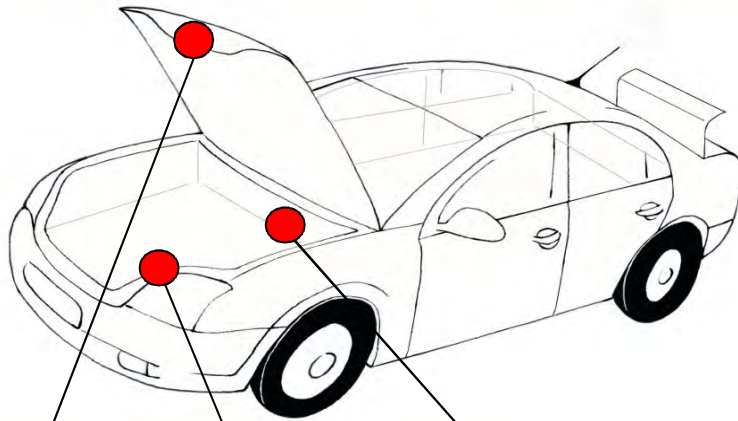
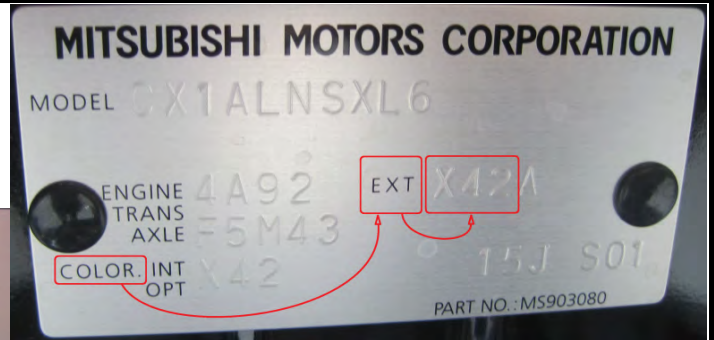
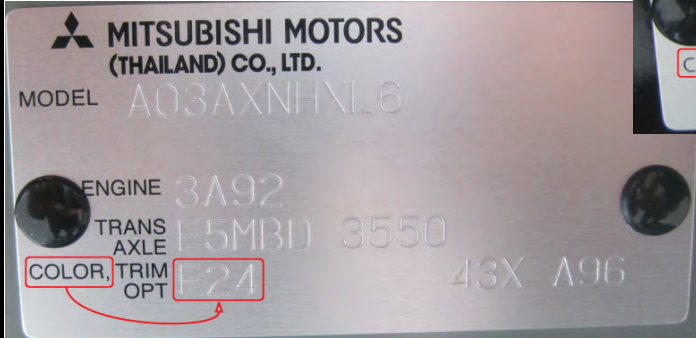

MODEL-MODELLO

ASX
OUTLANDER
PAJERO
SPACE STAR

LANCER
L200

LANCER
PAJERO
SPACE STAR

NISSAN

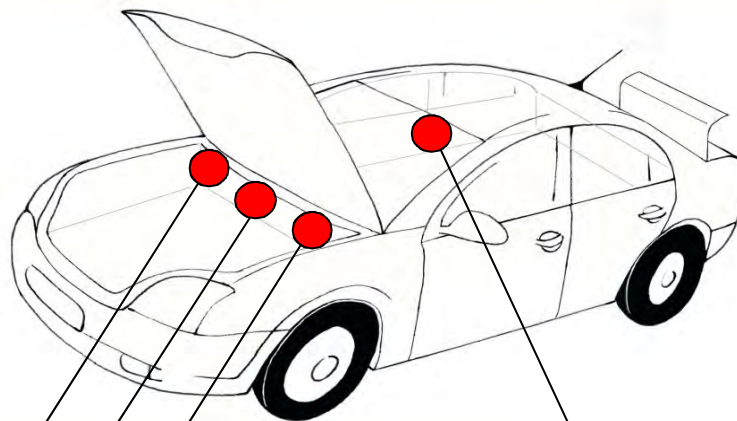
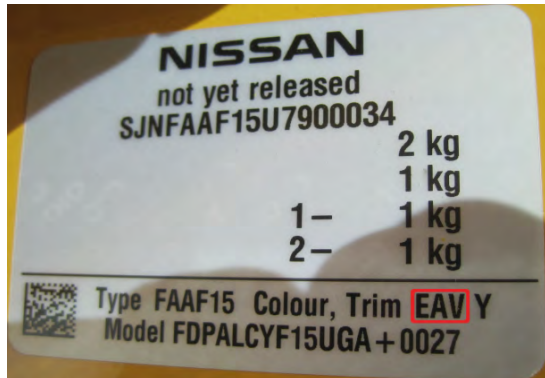

MODEL-MODELLO

NAVARA, MICRA
X-TRAIL
NT400, NT500,
NV200, NV400

370Z, JUKE, LEAF,
NOTE, QASHQAI

OPEL

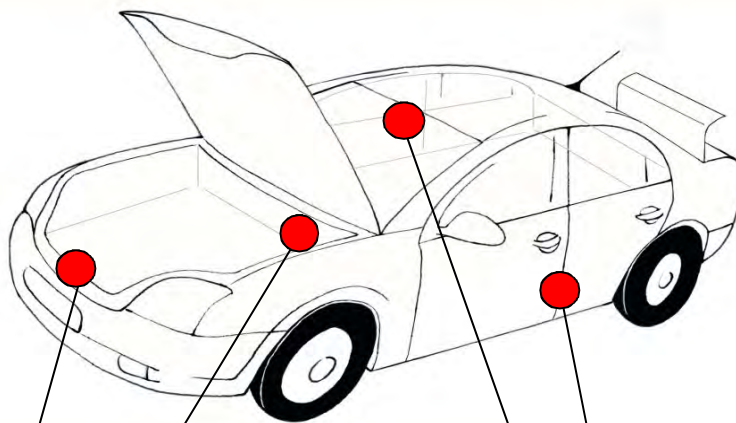
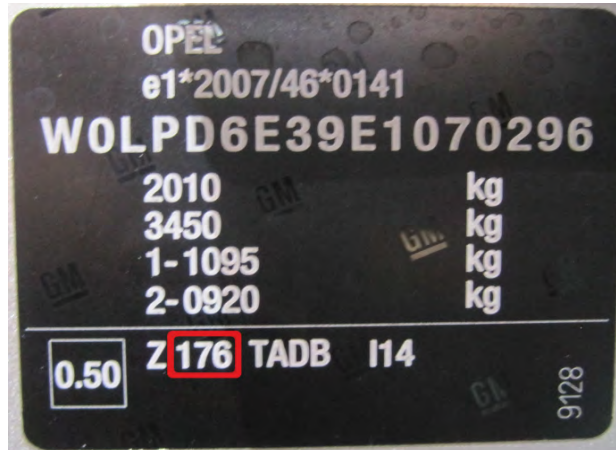

MODEL-MODELLO

COMBO, CORSA
MERIVA, MOKKA,
MOKKA X

ADAM, AMPERA,
ASTRA, CASCADA,
CORSA, COMBO,
INSIGNA, KARL,
MERIVA, MOVANO
VIVARO, ZAFIRA

PEUGEOT-PSA

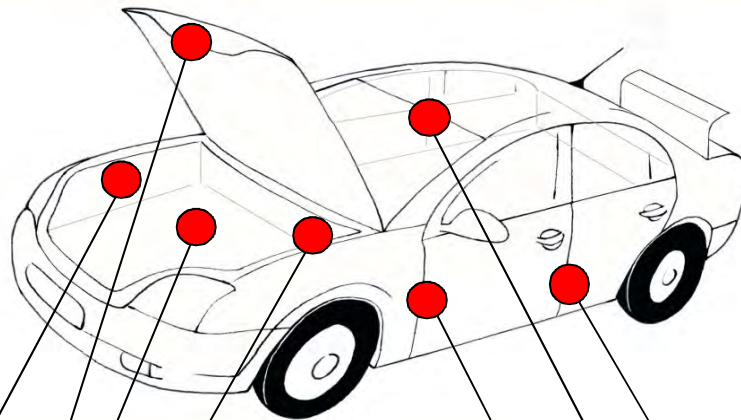
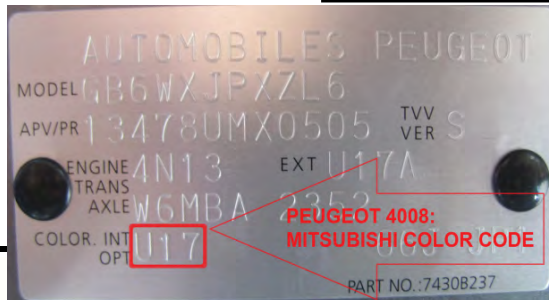
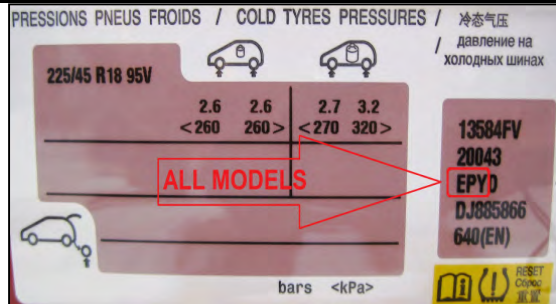
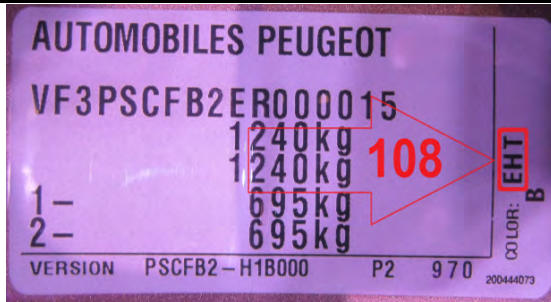

MODEL-MODELLO

4008
BIPPER
BOXER
JUMPER

108, 208, 2008,
308, 3008, 508,
5008, EXPERT,
iOn, PARTNER,
TRAVELLER

PORSCHE

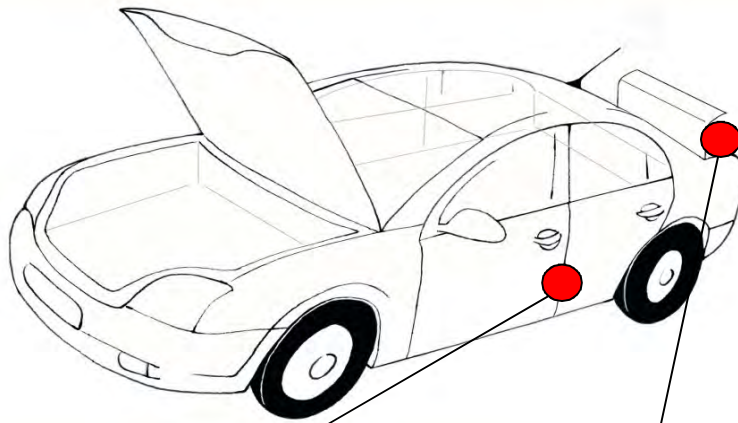

MODEL-MODELLO

TUTTI GLI ALTRI
MODELLI
ALL OTHER MODELS

CAYENNE

RENAULT

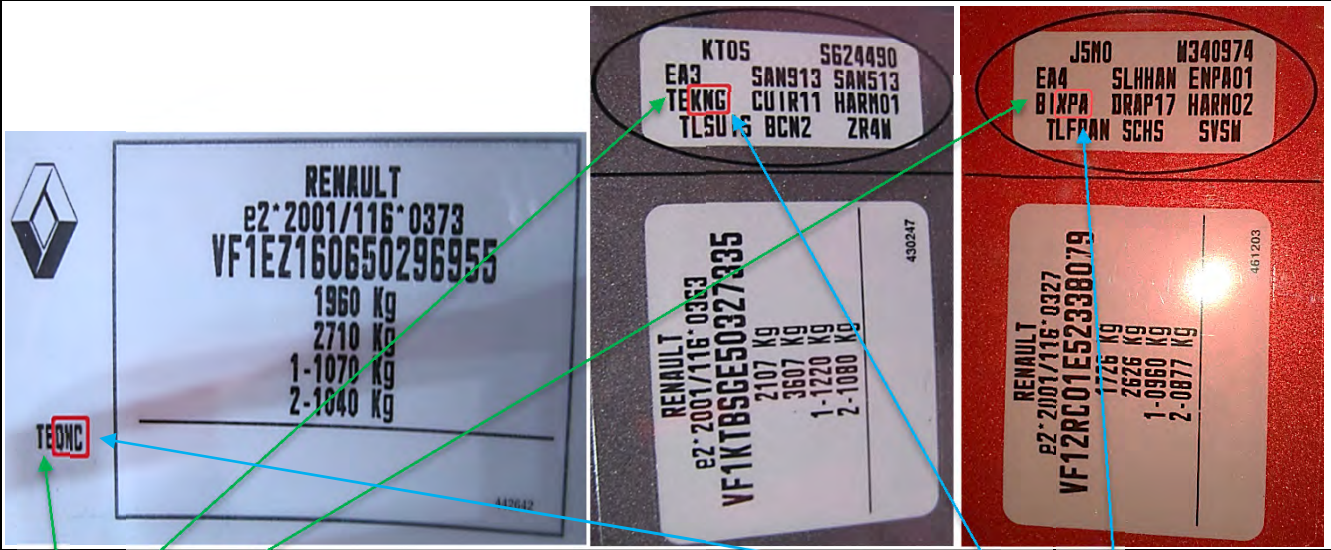

QUALITY:

- O 1 COAT SOLID
- OV 2 COAT SOLID
- MV 2 COAT METALLIC
- NV 2 COAT PEARL
- TE SPECIAL EFFECT
- BI TWO-TONE CODE
- CM FLEET

COLOR CODE:

- QNC = BLANC NACRE
- KNG = GRIS CASSIOPEE
- XPA = + NNP (ROUGE FLAMME)
- GNE (NOIR ETOILE)

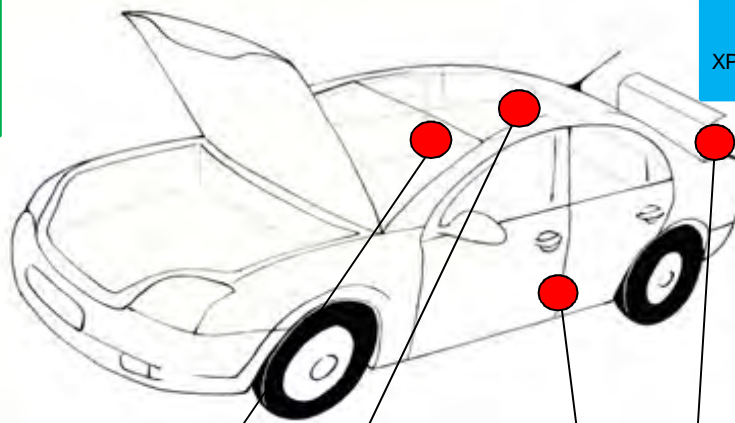

MODEL-MODELLO

CAPTURE, CLIO,
 ESPACE, KADJAR,
 KANGOO, MEGANE,
 MEGANE SCENIC,
 TALISMAN, TRAFIC,
 TWINGO, ZOE

MASTER

SEAT



WUZZZZ9KWR540943
9K9 BN1
KOMBI (M2K)
66 TDI 5G
AHU CTN
LS7N DR
X2A B0C M2K G0C 1A6 BGD
JON C1C H5P U06 1G2 1NE
BYU B13 --- BBB --- BTC
Q3G --- 1MC --- 3MA 6SD
1BA 2B7 --- 3BR 3AD

19-0-2017 2-8530
FAHRZG.-IDENT NR. VSSZZZ5FzER125894
VEHICLE-IDENT NO.
TYP/TYP 5F8 2FV
LEON ST 1.6CR
STYLE5T77 D38 5G
MOTORKB./GETR.KB. CLHA
ENG. CODE/TRANS. CODE
LACKNR./INNENAUSST. LS7K AH
PAINT NO./INTERIOR
M.-AUSST./OPTIONS
X4C B0A D38 G0C 1AT 8GU
J2D C3N HH7 --- 1G6 1NL
I8D 8ZH 8RM 8ID 8WH 8TB
--- --- 2ZQ
2B2 --- 5SJ 5RQ QG1
7MJ G01
VERBRAUCH DAT./CONSUM. VALUES 04,6 03,3 03,8
EMISSION CO2/CO2 EMISSIONS 0121 0086 0099

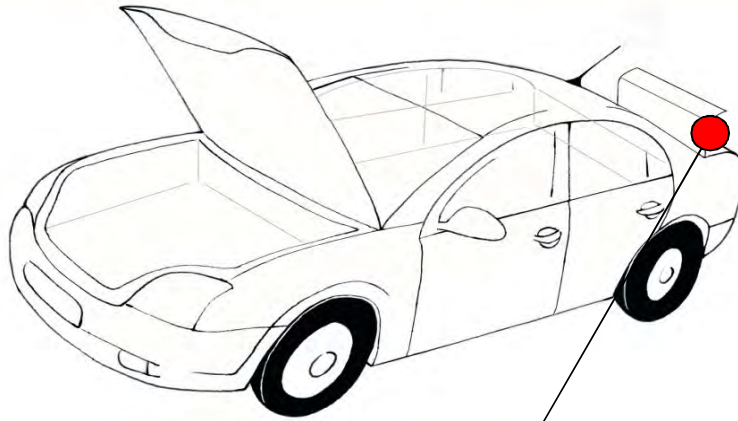

MODEL-MODELLO

TUTTI I MODELLI

ALL MODELS

SKODA

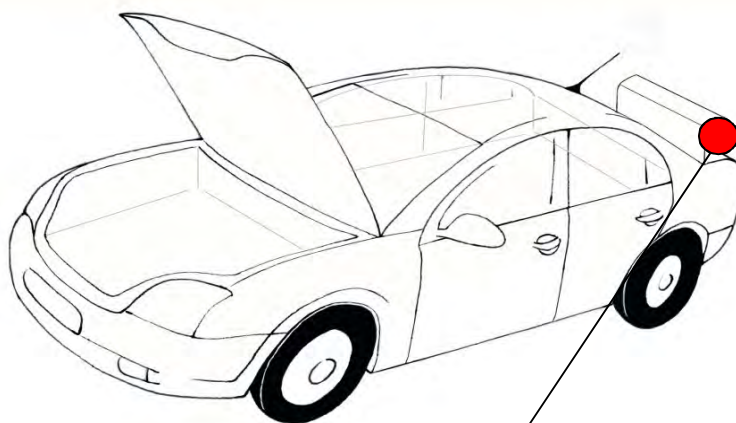
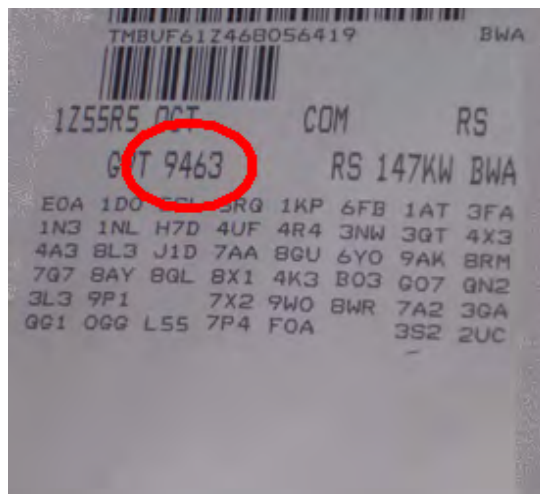

MODEL-MODELLO

TUTTI I MODELLI

ALL MODELS

SMART

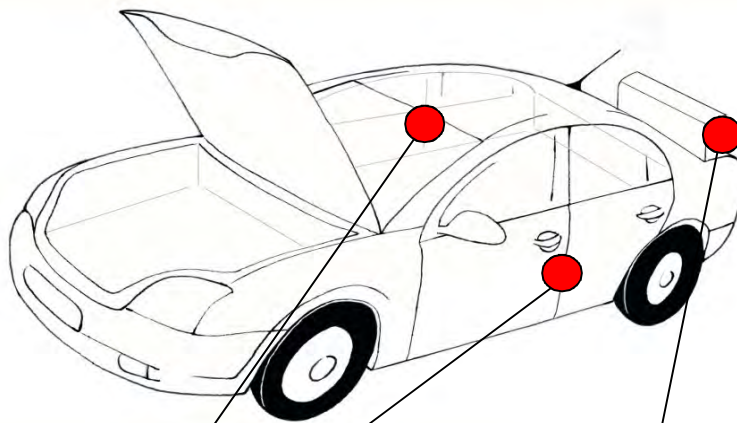
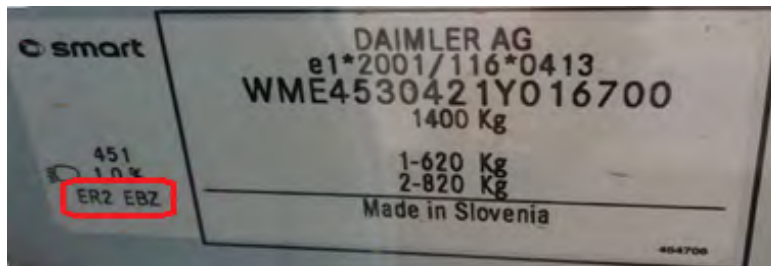
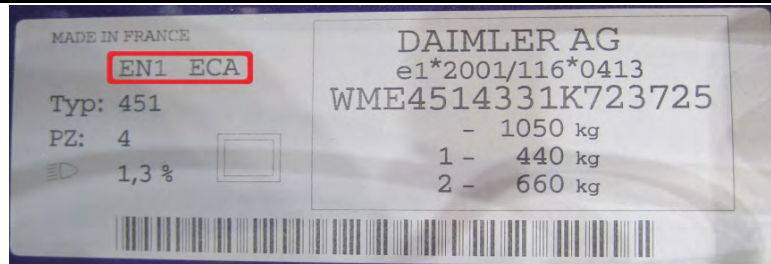

MODEL-MODELLO

FORTWO
(nuovi modelli -
new models)

FORFOUR

FORTWO
(vecchi modelli -
old models)

FORFOUR

SSANGYONG



SsangYong Motor Co.,Ltd.

e9*2007/46*0055		
KPTA0B1SSDP140358		
GROSS VEHICLE WEIGHT RATING	2260	KG
GROSS VEHICLE WEIGHT TRAILER WITH BRAKE	4260	KG
FRONT AXLE MAX WEIGHT RATING	1220	KG
REAR AXLE MAX WEIGHT RATING	1200	KG
BODY PAINT COLOR	WAA	
DATE OF MANUFACTURE		

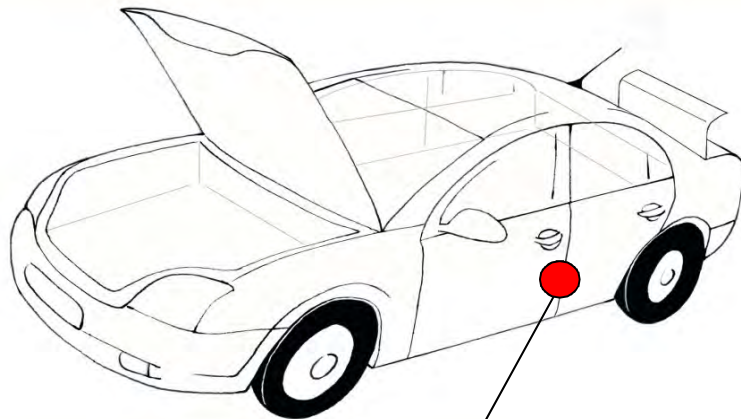

MODEL-MODELLO

TUTTI I MODELLI
ALL MODELS

SUBARU

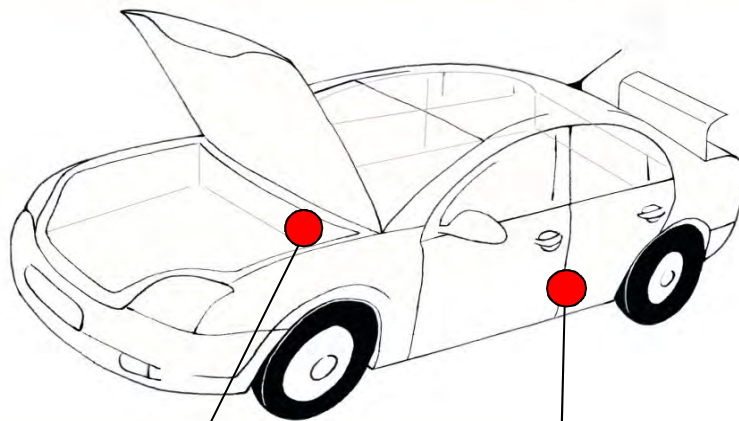

MODEL-MODELLO

FORESTER
OUTBACK

BRZ
FORESTER
IMPREZA
LEVORG
OUTBACK
WRX, XV

SUZUKI

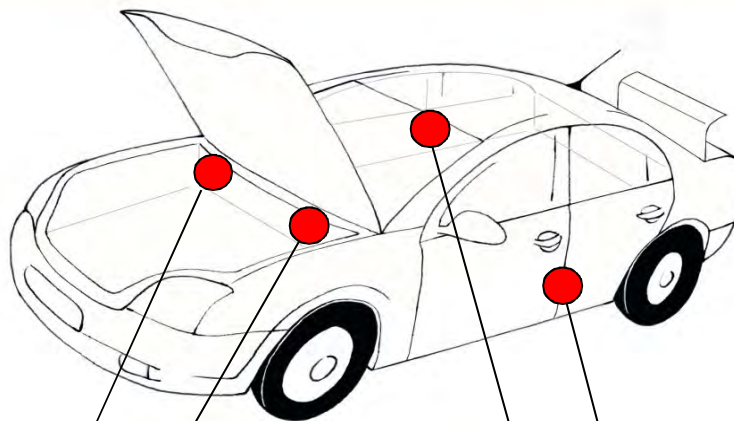
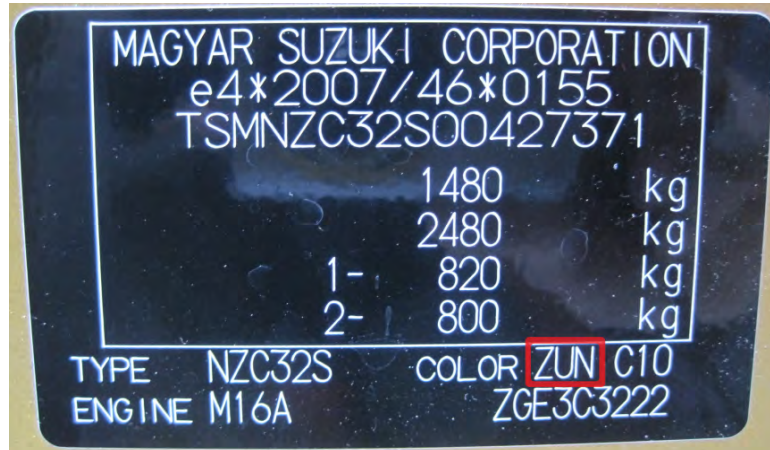

MODEL-MODELLO

BALENO
JIMNY
VITARA

CELERIO
SWIFT
SX4 S-CROSS
VITARA

TOYOTA

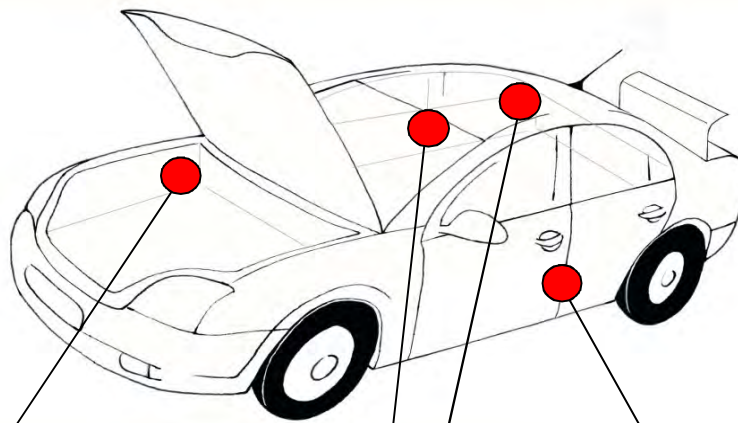

MODEL-MODELLO

PRIUS
 LAND CRUISER
 HILUX

AYGO
 DYNA

AURIS
 AVENSIS, GT86
 LAND CRUISER
 PRIUS, RAV 4,
 SIENNA,
 VERSO, YARIS

VOLKSWAGEN

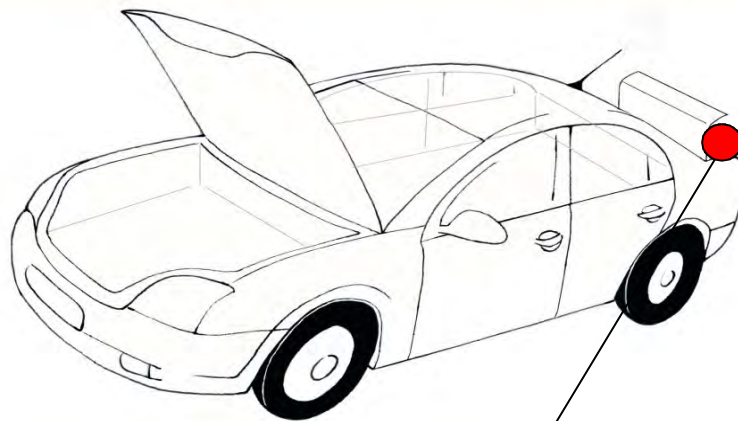
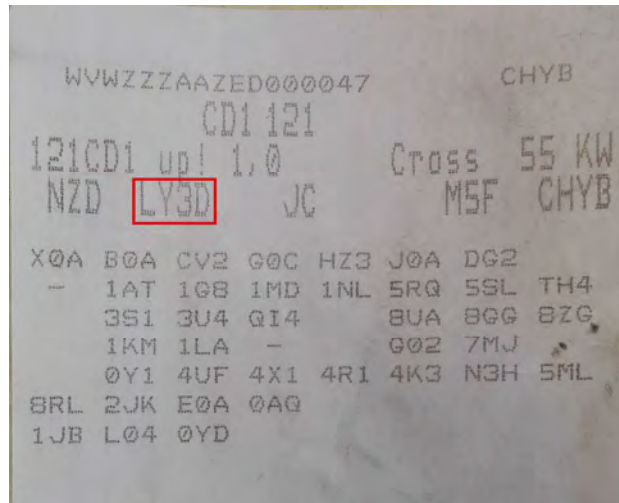

MODEL-MODELLO

TUTTI I MODELLI

ALL MODELS

VOLVO

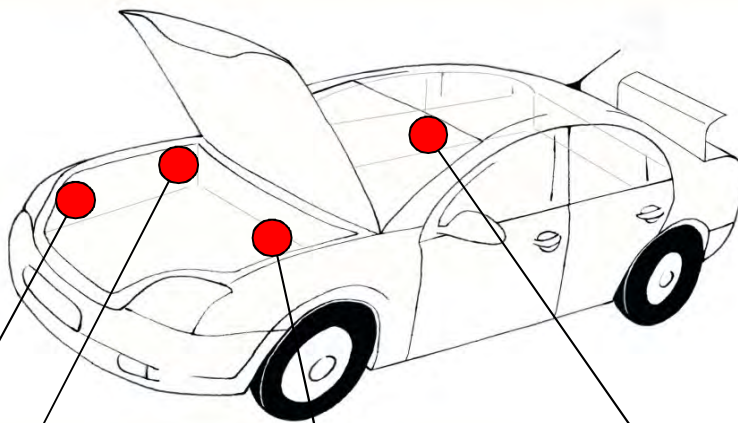

MODEL-MODELLO

S60
V70

S80
V40
V70
XC70
XC90

V70
XC70
XC90



Color Range 2016/2017
Gamma di colorazione 2016/2017

INDEX - INDICE

Car manufacturer Casa automobilistica	Pag.
ABARTH - FIAT - (FCA)	12
ALFA ROMEO - FIAT - (FCA)	1
AUDI - VW	2-3
BMW	4-5
CHEVROLET	6
CITROEN - PSA	7-8
DACIA - RENAULT	6
DR	9
FIAT - (FCA)	10-11-12
FORD EUROPE	13-14
GREAT WALL MOTOR	6
HONDA	15
HYUNDAI	15-16
INFINITI - NISSAN	17
ISUZU	18
IVECO	17
JAGUAR	18
JEEP - CHRYSLER - JEEP (FCA)	9
KIA	19-20
LADA	20
LAMBORGHINI	21
LANCIA - FIAT - (FCA)	22
LAND ROVER	23
LEXUS - TOYOTA	44
MAHINDRA	22
MASERATI	24
MAZDA	25
MERCEDES	25-26
MINI	27-28
MITSUBISHI	29
NISSAN	30-31
OPEL - VAUXHALL	32-33
PEUGEOT - PSA	34-35
PORSCHE	36
RENAULT	37-38
SEAT - VW	39
SKODA - VW	40
SMART	41
SSANGYONG	41
SUBARU	41
SUZUKI	42
TATA	41
TOYOTA	43-44
VOLKSWAGEN	45-46
VOLVO	47

ALFA ROMEO

MODEL - MODELLO



COLOR CODE CODICE COLORE	COLOR NAME DESCRIZIONE COLORE	4C	4C Spider	Giulia	Giulietta	MITO
035/B	Grigio vesuvio met.					
082/B	Titanio imola met.					
092/A	Blu montecarlo met.					
093/A	Rosso monza met.					
115/B	Rosso competizione met.					
214/B	Bianco					
216/A	Bianco madreperla met.					
217/B	Bianco					
248/B	Bianco trofeo met.					
251/A	Bianco elegante/biancospino					
289/A	Rosso Alfa					
318/B	Grigio magnesio met.					
319/B	Grigio antracite met.					
361/B	Rosso competizione met.					
408/C	Nero vulcano met.					
409/C	Grigio lipari met.					
414/C	Rosso alfa					
468/B	Blu tornado met.					
486/B	Blu anodizzato met.					
509/A	Giallo prototipo					
529/A	Grigio magnesio opaco met.					
601	Nero Kyalami					
607/B	Grigio antracite met.					
612/A	Grigio rialto/techno met.					
620/B	Grigio argentovivo met.					
672/B	grigio basalto met.					
675/A	Grigio ardesia met.					
764/A	Bianco lunare met.					
805/B	Nero Etna met.					
ROOF - TETTO						
601	Nero Kyalami					



COLOR CODE CODICE COLORE	COLOR NAME DESCRIZIONE COLORE	A1 + A1 Sportback	A3 + A3 Sportback + A3 Cabrio	A4	A4 allroad	A5 coupé + A5 cabrio	A6	A6 allroad	A7	A8	Q2	Q3	Q5	Q7	R8	TTC + TTR + TTS
L 041	A1	Tiefschwarz														
L 0K1	OR	Tofanaweiss met.														
L B9A	B4	Cortinaweiss														
L C5M	C7	Tintenblau met.														
L C9A	0Q	Carraraweiss														
L C9X	2T	Orcaschwarz met.														
L M7W	9Q	Graphitgrau met.														
L S9R	2Y	Gletscherweiss perleffekt														
L W8Z	S3	Tundrabraun met.														
L X1Y	OD	Cuvéesilber met.														
L X5F	9W	Ascariblau met.														
L X5J	K6	Arablaun met.														
L X5K	F7	Hainanblau met.														
L X5L	D2	Utopiablau met.														
L X5Q	S9	Scubablau met.														
L X5R	W1	Mondscheinblau met.														
L X6T	9S	Camouflagegruen met.														
L X6U	7U	Camouflagegruen met. Matt														
L X7A	I6	Daytonagrau perleffekt matt														
L X7B	5J	Quantumgrau														
L X7L	H1	Manhattangrau met.														
L X7M	G3	Nanograu met.														
L X7P	Q2	Tornadograu met.														
L X7R	0C	Monsungrau met.														
L X7T	T0	Prismasilber met.														
L X7U	4N	Oolonggrau met.														
L Y1P	Y7	Dakotagrau met.														
L Y2Z	8Q	Korallenorange met.														
L Y3J	C8	Brillantrot														
L Y3M	1G	Vulkanrot met.														
L Y3N	5S	Dynamitrot														
L Y3S	T7	Matadorrot met.														
L Y3T	Y6	Catalunyarot met.														
L Y3U	Y1	Tangorot met.														
L Y5Q	E9	Sepangblau met.														
L Y7C	T3	Nardograu														
L Y7F	M1	Suzukagrau met.														
L Y8R	2F	Sohobraun met.														
L Y8S	W3	Argusbraun met.														
L Y8T	G4	Mayabraun met.														
L Y8U	M5	Belugabraun met.														
L Y8X	4J	Havannaschwarz met.														
L Y8Z	0Y	Javabraun met.														
L Y9B	A2	Brillantschwarz														

AUDI

MODEL - MODELLO



COLOR CODE CODICE COLORE		COLOR NAME DESCRIZIONE COLORE	A1 + A1 Sportback	A3 + A3 Sportback + A3 Cabrio	A4	A4 allroad	A5 coupé + A5 cabrio + A5 sportback	A6	A6 allroad	A7	A8	Q2	Q3	Q5	Q7	R8	TT C + TT R + TTS
L Y9C	T9	Ibisweiss															
L Y9T	0E	Mythos schwarz met.															
L Z1A	L1	Vegas gelb															
L Z1U	N3	Karat beige met.															
L Z1W	7M	Siambaige met.															
L Z3M	N9	Misanorot met.															
L Z7G	L5	Florettsilber met.															
L Z7L	1R	Lavagrau perleffekt															
L Z7S	6Y	Daytonagrau perleffekt															
L Z8W	4U	Teakbraun met.															
L Z9Z	H8	Pantherschwarz kristalleffekt met.															
LX6W	Q6	Gotlandgruen met.															
ROOF - TETTO																	
L S9R	2Y	Gletscherweiss perleffekt															
L Y9B	A2	Brillantschwarz															
L Z7G	L5	Florettsilber met.															
L Z7S	6Y	Daytonagrau perleffekt															
BUMPERS - PARAURTI																	
L 1P9		Schwarz matt.															
L 1RR		Platinumgrau matt. met.															
L 3FZ		Satinschwarz															
L 7DL		Flat grey matt															
L AP6		Aluminiumsilber matt met.															
L Q94		Lichtsilber met.															
L V6T	7A	Grau gruen															
L V7W	7F	Soul matt/Unischwarz matt															
GRILLES - GRIGLIE																	
L 1QP		Steingrau															
L 1RR		Platinumgrau matt															
L 3FZ		Satinschwarz															
L T94		Schwarz															





COLOR CODE CODICE COLORE		COLOR NAME DESCRIZIONE COLORE	Serie 1	Serie 2	Serie 3	Serie 4	Serie 5	Serie 6	Serie 7	i3	i8	X1	X3	X4	X5	X6	Z4
300		Alpinweiss III															
416		Carbonschwarz met.															
475		Blacksaphire/Saphireschwarz met.															
668		Glanzschwarz															
A14	WA14	Mineralsilber met.															
A29	WA29	Silverstone met.															
A52	WA52	Spacegrau met.															
A61	YA61	Karmesinrot															
A72	WA72	Kashmirsilber met.															
A75	WA75	Melbournrot met.															
A76	WA76	Tiefseeblau met.															
A83	WA83	Glaciersilver met.															
A89	WA89	Imperialblau met.															
A90	WA90	Sophistograu met.															
A92	WA92	Orionsilber met.															
A96	WA96	Mineralweiss met.															
B03	WB03	Damastrot met.															
B05	WB05	Montecarloblau met.															
B38	WB38	Midnight blue II met.															
B39	WB39	Mineralgrau met.															
B41	WB41	Singapurgrau met.															
B44	WB44	Valencia orange met.															
B45	WB45	Estorilblau II met.															
B50	WB50	Sakhir orange met.															
B51	WB51	San Marino blau met.															
B53	WB53	Sparkling brown met.															
B64	WB64	Kallistograu met.															
B65	WB65	Jatoba met.															
B66	WB66	Moonlight silver met.															
B67	WB67	Austingelb met.															
B68	WB68	Yas Marina blau met.															
B88	YB88	Capparisweiss															
B91	WB91	Solarorange met.															
B93	WB93	Ionic silver met.															
B94	WB94	BMW i blau met.															
C02	WC02	Kristallweiss met.															
C04	WC04	Protonic blue met.															
C06	WC06	Flamencorot met.															
C07	WC07	Sparkling storm brillant met.															
C08	WC08	Platinsilber met.															
C09	WC09	Atantikgrau met.															
C10	WC10	Mediterraneanblau met.															
C16	WC16	Long Beach blue met.															
C26	WC26	Magelanograu met.															
C27	WC27	Arktikgrau met.															



COLOR CODE CODICE COLORE		COLOR NAME DESCRIZIONE COLORE	Serie 1	Serie 2	Serie 3	Serie 4	Serie 5	Serie 6	Serie 7	i3	i8	X1	X3	X4	X5	X6	Z4
C28	WC28	Donington grey met.															
C29	WC29	Kastanienbronze met.															
S23	WS23	Rubinschwarz met. - WX03						S	S						S	S	
S34	WS34	Azuritschwarz met.			S	S	S		S						S	S	
S37	WS37	Mondstein met. - WX04					S	S	S								
U83	WU83	Frozen grey matt met.															
W06	WW06	Frozen bronze met. - X11					S	S									
W93	WW93	Frozen brilliant white matt met. - X16						S									
X01	WX01	Perlsilber met.													S	S	
X02	WX02	Citrinschwarz met. - 490			S	S	S	S									
X08	WX08	Champagne quarz met.			S	S	S										
X10	WX10	Tansanitblau met.			S	S	S	S									
X12	WX12	Rauchtopas met.			S	S											
X13	WX13	Pyritbraun met.													S	S	
X14	WX14	Almadinbraun met.							S								
TWO-TONE CODES / CODICI BICOLORE																	
B72	=	WB93 + WB94															
B78	=	WB91 + WU83															
B85	=	YB88 + WB94															
B96	=	WC02 + WU83															
B97	=	WC02 + WB94															
C01	=	WC04 + WU83															
C22	=	WA90 + WU83															
C23	=	WA90 + WB94															
C2U	=	WC08 + WB94															
C2V	=	WB38 + WB94															
C2W	=	668 + WB94															
WHEELS - RUOTE																	
A44	WA44	Reflexsilber met.															

special colors - colori speciali: **S**

DACIA		MODEL - MODELLO							
									
COLOR CODE CODICE COLORE	COLOR NAME DESCRIZIONE COLORE	Dokker	Dokker van	Duster	Lodgy	Logan	Logan MCV	Sandero	Sandero Stepway
369	Blanc glacier								
389	Blanc glacier								
676	Noir nacré met.								
B76	Rouge de feu met.								
CNG	Brun tourmaline met.								
D42	Bleu navy								
D69	Gris platine met.								
DPC	Vert altaï met.								
KNA	Gris comète met.								
RNF	Bleu minéral met.								
RPL	Bleu azurite met.								
RPR	Bleu cosmos met.								

GREAT WALL MOTOR		MODEL - MODELLO			
					
COLOR CODE CODICE COLORE	COLOR NAME DESCRIZIONE COLORE	H6	Steed	Steed SC	Voleex C20R
0105A	Maple leaf red				
0114C	Jewel red met.				
0116C	Maple red				
0403A	Bluish green/Jade green met.				
0904C	Titanium white				
1L	Chinese red met.				
6K	Ocean blue met.				
6L	Fashion blue met.				
8A	Classical black met.				
98	Concise white				
BC	Elegant silver met.				
CW	Modern grey met.				
GH	Noble grey met.				
SC	Fashionable orange met.				
XY	Sky silver met.				
ZH	Pearl black met.				
TWO-TONE CODES / CODICI BICOLORE					
0114C+XY	Jewel red met. + Sky silver met.				
0403A+XY	Bluish green met. + Sky silver met.				
0904C+XY	Titanium white + Sky silver met.				

CHEVROLET		MODEL - MODELLO	
			
COLOR CODE CODICE COLORE	COLOR NAME DESCRIZIONE COLORE	Camaro	Corvette
10-9567	Arctic white (G.M.)		
41U - GBA	Black		
45-300N	Velocity yellow (G.M.)		
70-9075	Torch red (G.M.)		
G1B	Shark grey met.		
G1H	Daytona sunrise orange met.		
G7C	Red hot		
G7D	Bright yellow		
G7F	Deep magenta met.		
G7H	Laguna blue met.		
G7P	Red rock met.		
GAN	Switchblade silver/Ice silver		
GAZ	Olympic white/Summit white		
GBE	Crystal red met.		
GLJ	Ashen grey met.		
GXH	Berlin blue / Blue ray met.		
GXH	Night race blue met.		

CITROEN-PSA

MODEL - MODELLO





															COMMERCIAL VEHICLES									
COLOR CODE CODICE COLORE	COLOR NAME DESCRIZIONE COLORE	C-Zero	C 1	C 3	C 3 Picasso	C 4	C 4 Aircross	C 4 Cactus	C 4 Picasso + Grand Picasso	C 5	C-Elysée	DS3	DS3 CC	DS4	DS5	Berlingo multispace	Jumper combi	Nemo multispace	Spacetourer	Berlingo	Jumper	Jumpy	Nemo	
ECD	Rouge esuberante met.																							
ECZ	Bleu bahia met.																							
EEH	Gris haria 2 met.																							
EEJ	Emeraude met.																							
EFC	Blanc perle met.																							
EHH	Bleu teles met.																							
EKU	Bleu encre met.																							
ELB	Bleu smalt met.																							
ELF	Brun topaze met.																							
ENH	Hello yellow																							
ENM	Rosso speed																							
EPY	Rouge rubi met.																							
ERK	Jelly berry																							
ERU	Purple night/Whisper met.																							
ESJ	Blanc perle met. matt																							
EVL	Gris platinum met.																							
EWP	Blanc banquise																							
EXE	Noir perla nera matt met.																							
EXY	Noir																							
EXZ	Noir caldera met.																							
EYZ	Gris titanium met.							U17																
EZR	Gris aluminium met.																							
EZW	Gris fer met.																							
KAK	Jaune carioca																							
KAS	Jaune pegase																							
KAZ	Bleu de karner met.																							
KBK	Bleu lagoon																							
KBQ	Noctambule/Deep purple met.																							
KCA	Gris artense met.																							
KCH	Mativoire met.																							
KCL	Gris galet met.																							
KCM	Brun rich oak met.																							
KCN	Noir obsidien matt met.																							
KCY	Golden white met.																							
KCZ	Blanc antarctique																							
KDQ	Tapenade/Olive brown met.																							
KDR	Karma met.																							
KEB	Nocciola met.																							
KEJ	Rouge chili's met.																							
KEQ	Bleu muzzano met.																							
KER	Brun mangaro met.																							
KGN	Bourrasque met.																							
KGQ	Bleu kyanos met.																							
KGW	Bleu belle ile met.																							
KHK	Orange tourmaline met.																							
KJF	Rouge ardent																							
KJH	Rouge scarlet																							
KKN	Rouge aden																							
KKQ	Rouge profond met.																							
KKS	Gris moka met.																							
KKX	Rouge tiziano																							
KMU	Bleu neysha met.																							
KNF	Bleu lago azzurro met.																							
KNP	Bleu imperial																							
KPV	Bleu line																							
KTA	Gris carlinite met.																							
KTB	Gris gallium met.																							
KTG	Gris hurricane met.																							
KTP	Gris shark met.																							



		COMMERCIAL VEHICLES																						
		C-Zero	C 1	C 3	C 3 Picasso	C 4	C 4 Aircross	C 4 Cactus	C 4 Picasso + Grand Picasso	C 5	C-Elysée	DS3	DS3 CC	DS4	DS5	Berlingo multispace	Jumper combi	Nemo multispace	Spacetourer	Berlingo	Jumper	Jumpy	Nemo	
COLOR CODE CODICE COLORE	COLOR NAME DESCRIZIONE COLORE																							
KTS	Gris cool silver met.	A31					A31																	
KTV	Noir perla nera met.																							
KTW	Gris garbato met.																							
KTZ	Noir perle met.						X42																	
KWD	Blanc lipizan																							
KWE	Blanc nacré met.																							
KWF	Blanc opal																							
KWJ	White pearl	W13					W13																	
KZA	Gris graphito met.																							
LKR	Rouge babylone met.																							
LQV	Rouge ultimate																							
TWO-TONE CODES / CODICI BICOLORE																								
EEP	KTV + KWF																							
EFQ	EZR + KWF																							
EFS	KKN + EXY																							
EFT	KKN + KWF																							
EFV	KTP + KWF																							
EFW	KTP + EXY																							
EMC	EKU + EXY																							
EMV	EKU + KWF																							
ENG	EWP + EEJ																							
ENK	KTV + EEJ																							
ENQ	EZR + EEJ																							
EPK	KTP + EEJ																							
EPT	EKU + EEJ																							
EPX	EFC + EEJ																							
EQJ	EWP + ELF																							
EQL	EFC + ELF																							
EQP	ERU + ELF																							
EQR	EPY + ELF																							
EQZ	EKU + ELF																							
ETD	ERU + KWF																							
EUF	EZR + EXY																							
EUW	EWP + EXY																							
EVE	ERU + EXY																							
EVR	EPY + KWF																							
EWA	EPY + EXY																							
EXT	KGW + KWF																							
EXU	KGW + EXY																							
KUD	EFC + EXY																							
NTQ	EVN + EXE																							
	ESJ + ERU																							
	KGW + ELF																							
	KTV + ELF																							
CAR MANUFACTURE CORRESPONDENT - CASA AUTO CORRISPONDENTE																								
Codice Mitsubishi - Mitsubishi code		***					***																	
ROOF - TETTO																								
ERU	Purple night/Whisper met.																							
EXZ	Noir caldera met.																							
KBK	Bleu lagoon																							
KHK	Orange tourmaline met.																							
KTB	Gris gallium met.																							
KTV	Noir perla nera met.																							
KUC	Bleu virtuel met.																							
BUMPERS - PARAURTI																								
FXT	Noir mat																							
UPRIGHTS - MONTANTI																								
MONTANTI 1	Gris met. Matt.																							
EXC	Noir kazan met.																							



DR		MODEL - MODELLO		
		dr Zero	dr 5	dr City Cross
COLOR CODE CODICE COLORE	COLOR NAME DESCRIZIONE COLORE			
105	Passion red			
106	Ink black met.			
108	White			
301	Blue met. - QE22-9723			
302	Nasdaq silver met. - QE22-9722			
305	Grey met. - QE22-9728			
307	Noble red met.			
308	Crown gold met.			
312	Aegean blue met. (HU)			

JEEP CHRYSLER			MODEL - MODELLO			
			Cherokee	Grand Cherokee	Renegade	Wrangler
COLOR CODE CODICE COLORE	COLOR NAME DESCRIZIONE COLORE					
PAR	KAR	Maximum steel met.				
PAU	LAU	Granite crystal met.			095/A	
PBJ	MBJ	Hydro blue met.				
PBU	KBU	True blue met.				
PGG		Sarge green				
PGR	HGR	Recon green				
PRC	MRC	Firecracker red				
PRM	JRM	Redline met.				
PRP	JRP	Deep cherry red crystal met.				
PSC	JSC	Billet silver met.				
PSQ	MSQ	Rhino				
PT6	HT6	Light brownstone met.				
PTA	LTA	Mojave sand				
PW7	GW7	Bright white				
PX8	DX8	Black				
PXR	AXR	Brilliant black met.				
094/A	Fiat	Jungle green			PGU	
176/A	Fiat	Colorado red			PRX NRX PYB EYB KTA PTA PWW NWV	
178/B	Fiat	Solar yellow				
231/B	Fiat	Nojave sand				
296/A	Fiat	Bianco divino				
348/B	Fiat	Glacier met.			PSN	
364/B	Fiat	Sierra blue			PB4 JB4 PDS LDS	
385/A	Fiat	Anvil grey				
400/C	Fiat	Volcano sand matt met.			PUM	
562/B	Fiat	Omaha orange			PKP NKP PX8 DX8 PXB NXB PB1 NB1	
601	Fiat	Nero				
876/B	Fiat	Nero provocatore met.				
888/B	Fiat	Jetset blue met.				
TWO TONE CODES - CODICI BICOLORE						
099	Fiat	095/A + 601				
100/C	Fiat	888/B + 601				
317/B	Fiat	296/A + 601				
686/A	Fiat	176/A + 601				
720/B	Fiat	562/B + 601				
738/A	Fiat	348/B + 601				
955/A	Fiat	178/B + 601				
956/B	Fiat	385/A + 601				

FIAT



MODEL - MODELLO

COLOR CODE CODICE COLORE		COLOR NAME DESCRIZIONE COLORE		VETTURE - CARS														COMMERCIAL VEHICLES					
				124 spider	500	500C	500L	500L Living	500L Trekking	500X	Doblò	Freemont	Panda	Panda 4x4	Panda Cross	Punto	Qubo	Tipo	Doblò cargo	Ducato	Fiorino	Fullback	Scudo
108/B	Rosso amore met.																						
111/A	Rosso sfrontato/passionale																						
112/B	Arancio intraprendente met.																						
147/B	Rosso gioioso met.																						
149/C	Verde alpi opaco																						
162/C	Rosso Passione																						
163/C	Bianco gelato																						
166/B	Latte menta																						
168	Rosso pimpante																						
176/A	Rosso maranello/passionale																						
194/A	Rosso nizza																						
199/A	Rosso tiziano/faccia da schiaffi																						
201/B	Bronzo magnetico met.																						
208/B	Azzurro Italia met.																						
227/B	Nuovo bianco tristrato met.																						
231/B	Beige cappuccino/Moccalatte																						
235/B	Grigio argento met.																						
243/B	Grigio moda met.																						
244/B	Nero vesuvio met.																						
245/B	Bianco ghiaccio met.																						
249	Bianco Banchisa/santarellina																						
261/A	Perla vasari/Avorio familiare met.																						
268/A	Bianco bianco/Bianco latte Bossa nova white/Bianco gelato																						
270/A	Bianco gioioso met.																						
289/A	Rosso superbo/Rosso passione																						
293/A	Rosso esuberante met.																						
296/A	Bianco divino/Bianco gelato																						
330/B	Verde Toscana met.																						
331/B	Grigio arte																						
333/C	Azzurro libertà met.																						
348/B	Grigio intellettuale met.																						
355/A	Verde yesili/buon umore met.																						
372/A	Grigio colosseo met.																						
374/C	Verde met.																						
390/B	Verde toscana met.																						
399/B	Bronzo magnetico met.																						
400/C	Bronzo magnetico opaco met.																						
405/B	Blu kyanos met.																						
425/C	Blu Italia met.																						
444/B	Bronzo magnetico met.																						
448/B	Azzurro idealista met.																						
453/A	Azzurro lago/sincero met.																						
455/A	Blu imperial/riflessivo																						
462	Verde met.																						
463	Blu																						
473	Rosso																						
475/A	Blu riviera																						
478	Marrone met.																						
479/A	Blu line/giudizioso																						
480	Grigio titanio met.																						
487/B	Blu notturno met.																						
4H5	Nero met.																						
4SA	Verde met.																						
506	Golden white/Beige globetrotter met.																						
509/A	Giallo sole																						
516/A	Zucca/Arancio solare																						
530/A	Blu venezia met.																						
549/B	Bianco																						



FIAT



MODEL - MODELLO

COLOR CODE CODICE COLORE		COLOR NAME DESCRIZIONE COLORE		VETTURE - CARS														COMMERCIAL VEHICLES					
				124 spider	500	500C	500L	500L Living	500L Trekking	500X	Doblò	Freemont	Panda	Panda 4x4	Panda Cross	Punto	Qubo	Tipo	Doblò cargo	Ducato	Fiorino	Fullback	Scudo
551/A	Arancio spassoso/esibizionista																						
552/A	Rosso corallo																						
555	Nero met.																						
557	Bianco perla met.																						
563	Bianco																						
565/A	Grigio allegro met.																						
567/A	Blu dipintodiblu met.																						
590/A	Bordeaux semiserio met.																						
5CA	Bianco																						
5JQ	Blu met.																						
601	Nero/Nero cattivo/seducente																						
609/B	Grigio moda met.																						
611/A	Grigio alluminio met.																						
612/A	Grigio palladio/garbato met.																						
632	Nero tenore met.																						
667/A	Grigio aster/urbano met.																						
679/B	Grigio affascinante met.																						
682/B	Blue oltremare/sera met.																						
685	Grigio juvarra/quarzo/affidabile met.																						
687/B	Blu dipintodiblu met.																						
691/A	Grigio fer met.																						
695/A	Grigio quarzo/sfrenato met.																						
6FW	Grigio chiaro met.																						
6FX	Beige met.																						
712/A	Giallo sole																						
715/A	Beige accogliente/Caffelatte																						
716/B	Rosso amore met.																						
717/A	Blu mediterraneo met.																						
718/A	Nero cinema met.																						
722/A	Perla sabbia met.																						
735/A	Grigio imprevedibile																						
74G	Grigio scuro met.																						
7AZ	Grigio																						
802	Rosso																						
824/C	Giallo Amalfi met.																						
830/B	Giallo sorrento																						
831/C	Rosso amore met.																						
866/B	Bordeaux opera met.																						
876/B	Nero provocatore met.																						
888/B	Blu venezia met.																						
895/B	Rosso passione																						
952	Azzurro volare																						
AXR PXR	Brillant black met.																						
PRM-JRM	Redline met.																						
PSC-JSC	Billet silver met.																						
TWO TONE CODES - CODICI BICOLORE																							
027/B	601 + 609/B																						
239/B	111/A + 268/A																						
246	876/B + 111/A																						
269/B	268/A + 952																						
433	876/B + 712/A																						
538/A	530/A + 268/A																						
934/A	268/A + 601																						
946/A	111/A + 601																						
957	612/A + 601																						
674	268/A + 111/A																						
729/A	530/A + 601																						
730/A	601 + 612/A																						
812/B	231/B + 601																						

FIAT		MODEL - MODELLO																				
		VETTURE - CARS										COMMERCIAL VEHICLES										
		124 spider	500	500C	500L	500L Living	500L Trekking	500X	Doblo	Freemont	Panda	Panda 4x4	Panda Cross	Punto	Qubo	Tipo	Doblo cargo	Ducato	Fiorino	Fullback	Scudo	Talento
COLOR CODE CODICE COLORE	COLOR NAME DESCRIZIONE COLORE																					
823/A	876/B + 372/A																					
826/B	108/B + 601																					
827/B	830/B + 268/A																					
828/B	830/B + 601																					
909/B	601 + 268/A																					
912/B	231/B + 268/A																					
923/A	609/B + 268/A																					
926/A	108/B + 268/A																					
930/B	390/B + 268/A																					
STRIPES - FASCE																						
604/N VV	Warm grey met textur																					
CAR MANUFACTURE CORRESPONDENT - CASA AUTO CORRISPONDENTE																						
Chrysler code - Codice Chrysler										CC												

ABARTH		MODEL - MODELLO							
		124 Spider	500+500 C Custom	500 Cabrio Italia	595 + 595 C Turismo+Competizione	695 biposto	695 Edizione Maserati	Punto Scorpione	
		COLOR CODE CODICE COLORE	COLOR NAME DENOMINAZIONE COLORE						
111/A	Rosso officina								
142/B	Bordeaux pontevecchio met.								
162/C	Rosso Costa Brava 1972								
163/C	Bianco Turrini 1975								
164/B	Rosso tristrato met.								
208/B	Azzurro Isola d'Elba 1974 met.								
227/B	Bianco ghiaccio met.								
231/B	Mochalatte/Beige rally								
235/B	Grigio Portgallo 1974 met.								
244/B	Nero San Marino 1972 met.								
268/A	Bianco gara								
312/C	Grigio quarzo met. Matt								
369/B	Blu met.								
372/A	Grigio kaki-adrenalinico met.								
441/C	Blu Abu Dhabi met.								
676/A	Grigio campovolo								
695/A	Grigio sfrenato/record met.								
735/A	Grigio pista								
876/B	Nero scorpione met.								
952	Azzurro leggenda								
BUMPER PARTS - INSERTO PARAURTI									
PORTAFARO	Grigio portafaro antinebbia								
TWO TONE CODES - CODICI BICOLORE									
220/B	876/B + 268/A								
343/B	876/B + 695/A								
535/A	231/B + 111/A								
536/A	231/B + 372/A								
539/A	735/A + 952								
570/A	735/A + 111/A								
618/B	735/A + 676/A								

FORD EUROPE

MODEL - MODELLO



		B-MAX	C-MAX	EcoSport	Edge	Fiesta	Fiesta ST	Focus	Focus ST	Galaxy	Ka	Kuga	Mondeo	Mustang	Ranger	S-MAX	Transit / Tourneo
COLOR NAME	DATA BOX																
DESCRIZIONE COLORE	COLOUR CODE																
Blazer blue	8CWA	E	R			E		R		A		R	A			A	
Blue candy met.	DDSE					Z											
Blue jeans met.	DDVE				N												
Blush met. (magenta)	9RQE										7						
Bohai bay mint met.	GGGE																
Bright yellow	5FMA			5													
Bronze fire met.	FR7E				O												
Burnished glow met. (brown)	CTSC	A															
Cafè met. (brown)	8LTE										3						
Candy red met.	9SSE					7		U					1				
Canyon ridge met. (orange)	HKQE				C												
Caribou met. (greish light brown)	FWCE		H-X					H									
Chill met. (beige)	8MJE			B													
Cloud met. (silver)	9PFE										D						
Colorado red	K 9 NDTA																
Competition orange	CY-7117																
Copper pulse/Golden bronze met.	DXQE					P											
Copper red met.	37M																
Crystal (white)	9VGA										F						
Deep impact blue met.	DCWE	O	H-1			2		1				G					
Diamond white	B2-B3-B5			4													
Disco met. (black)	9BWC										6						
Dive met. (blue)	8CSE										4						
Electric spice met. (orange)	FF4E				O					O						O	
Flame (red)	DR4A										H						
Frozen white	7VTA	D	5			H	5	5		F		5	F			F	
Glaze blue met.	FD4C																
Golden bronze met.	BTSE			J													
Green instinct met.	GGQE											Q					
Grey matter	FN5A										G						
Guard met.	FH7E				P					P			P			P	
Iceberg met.	ECMC		W					W									
Ingot silver met.	APFE				2												
Kinetic blue met.	9DSE			M													
Kona blue met.	8DYE				L												
Lunar sky/Brisbane brown met. (greish brown)	AK5C		V					V				V	L				
Magnetic met. (grey)	FM6E	Q	B			Q		B		U			U			U	
Mars red met.	ASQC			N		G											
Metalicious met.	FJNC																W
Midnight met. (black)	9AZC										9						
Midnight sky met. (blueish dark grey)	BMZE	B															
Molten orange met.	DJPE					1											
Moondust silver met.	6 1	M	0	6		6		0		5		0	5			5	
Moonlight met. (silver)	9QGC										M						
Mustard olive met.	BHPE					J											
Nautical blue met.	CCVC	C															
Nitrous blue (blue)	GCRE																
Nocciola met.	DKNE												E			E	
Ocean met. (blue)	6DVC																
Oxford white	4WFA				W												
Oyster silver met.	2PNC																
Panther black met.	D 7	K		D		D				G					17V		
Performance blue met.	3CVC																
Piste met. (white)	8NJE										X						
Pride orange met.	5FLQ																
Race red	BRQA	J				N		Z				N					
Red rush met.	FX4C																
Ruby red met.	DSTE									7		7	7			7	

FORD EUROPE

MODEL - MODELLO



COLOR NAME DESCRIZIONE COLORE	DATA BOX COLOUR CODE	B-MAX	C-MAX	EcoSport	Edge	Fiesta	Fiesta ST	Focus	Focus ST	Galaxy	Ka	Kuga	Mondeo	Mustang	Ranger	S-MAX	Transit / Tourneo
Scuba met. (light blue)	8CLC										1						
Sea grey met.	6DYE																
Shadow/Absolute black met.	G9ZE	■	J	■	3	X		■		2/M		3	3	■	■	2	
Silk met.	FTCC					4				■			■				
Smoke grey met. (YHR)	BMU			7													
Solar met. (yellow)	DFFE																■
Spirit blue met.	BCYE					V											
Stealth (dark grey)	FLVA		3					3									
Strobe met. (grey)	8PKC										5						
Tangerine scream met.	CERE							S									
Tectonic silver met.	DKFC	N	A					A					B				■
Tiger eye met. (orange)	FJ5C	H										H					
Too good to be true blue met.	GD3E				L					L							L
Triple yellow	FEBG													■			
Tuxedo black met.	9AYE				U												
Venice met.	ERQC																■
White platinum met.	9VJG				W							A	W				
Wildtrak orange met.	PN4B															K	

HONDA		MODEL-MODELLO						
		Civic	Civic limousine	Civic tourer	Civic type R	CR -V	HR-V	Jazz
		COLOR CODE CODICE COLORE	COLOR NAME DESCRIZIONE COLORE					
B570M	Twilight blue met.							
B572P	Dynamic blue met.							
B593M	Brilliant sporty blue met.							
B594P	Morpho blue met.							
NH 0	Championship white							
NH578	Taffetà white							
NH700M	Alabaster silver met.							
NH731P	Crystal black met.							
NH737M	Polished metal met.							
NH787M	Frosty white met.							
NH788P	White orchid met.							
NH797M	Modern steel met.							
NH821M	Ruse bleck met.							
NH823M	Tinted silver met.							
NH830M	Lunar silver met.							
R 81	Milano red							
R513	Rallye red							
R539P	Passion red met.							
Y 72P	Attract yellow met.							
YR578M	Urban titanium met.							
YR585	Sunset orange							
YR604M	Golden brown met.							

HYUNDAI		MODEL-MODELLO													
		Genesis	H-1 + H-1 Truck	H350	i10	i20	i20 coupé	i20 active	i30 + i30 sw	i40 + i40 sw	ix20	ix35	Santa Fe	Grand Santa Fe	Tucson
		COLOR CODE CODICE COLORE	COLOR NAME DESCRIZIONE COLORE												
3M	Vanilla white														
AF-MZH-NKA-PAE-X5B	Phantom black met.				X5B	X5B	X5B	X5B	PAE	NKA	PAE		NKA		PAE
N3S-NCA-M8S -RAH-RHM-RYS	Sleek silver met.				RYS	RYS	RYS	RYS	RAH	N3S		RAH	N3S	M8S	
NCW-TCW-YAC	Creamy white		YAC							NCW			NCW	YAC	
NFA	Dynamic yellow														
NGA	Super red														
P2S	Hyper met.														
P6Y	Sand opal met.														
PSW	Polar white														
PW6	White crystal met.														
PYW	Polar white														

HYUNDAI

MODEL-MODELLO



COLOR CODE CODICE COLORE	COLOR NAME DESCRIZIONE COLORE	Genesis	H-1 + H-1 Truck	H350	i10	i20	i20 coupé	i20 active	i30 + i30 sw	i40 + i40 sw	ix20	ix35	Santa Fe	Grand Santa Fe	Tucson
U6G	Urban grey met.														
V3G	Stardust met.														
V3U	Ash blue met.														
V6S	Polished metal met.														
VR6	Red awesome/Red merlot met.														
VU2	Mineral blue met.														
VY2	Chalk beige met.														
W3U	Aqua sparkling met.														
W8U	Ocean view met. W9U														
WG3	Thunder grey met.														
WR3	Ultimate red met.														
WU6	Coast blue met.														
X2R	Passion red met.														
X3U	Morning glory														
X9N	Cashmere Brown/Iced coffe met.														
XN3	Moon rock met.														
XU6	Haze blue met.														
Y2A	Tangerine orange met.														
Y3Y	White sand met.														
Y6S	Platinum silver met.														
Y8Y	Mystic beige met.														
YB6	Onyx black met.														
YN6	Tan brown met.														
YN7	Tan brown met.														
YR6	Burgundy red met.														
YU6	Blue spirit met.														
YW6	Marble white met.														
Z3G	Micron grey met.														
ZAR	Steel grey II met.														
R3U	Ara blue met.														
RB5	Timeless black met.														
S3W	Ruby wine met.														
S6G	Stone grey met.														
S9A	Orange caramel met.														
T5A	Mandarin orange met.														
T5B	Jet black met.														
T6S	Titanium silver met.														
U3S	Platinum silver met.														

INFINITI NISSAN		MODEL - MODELLO				
						
COLOR CODE CODICE COLORE	COLOR NAME DESCRIZIONE COLORE	Q30	Q50	Q70	QX30	QX70
BW5	Midnight blue met.					
CAN	Chestnut bronze met.					
GAC	Malbec black met.					
JAA	Umbria twilight met.					
K23	Liquid platinum met.					
KAD	Graphite shadow met.					
KH3	Black obsidian					
KYO	Blade silver met.					
NAE	Midnight mocha met.					
NAJ	Magnetic red met.					
NAH	Venetian ruby/red met.					
NAX	Pink met.					
QAA	Moonlight white met.					
QAB	White met.					
RAY	Racing blue/Iridium blue met.					
RBN	Ink met.					
RBP	Hagane blue met.					

IVECO		MODEL - MODELLO	
			
COLOR CODE CODICE COLORE	COLOR NAME DESCRIZIONE COLORE	Campagnola	Massif
50127	IC 314 Grigio met.		
50173	IC 420 Bianco alpi		
52062	IC 248 Nero - Ral 9005		
52239	Rosso galliker		
52326	Verde abete - Ral 6009		
52332	Grigio steel met.		
52345	IC 494 Avorio astrale		
52360	IC 512 Black toledo met.		
52382	Blu dere		
52395	Reflex bronze met.		
52396	Velvet		
52398	Gold sand met.		
52401	Avorio = Fiat 822		
52402	Verde salvia = Fiat 331		

ISUZU			MODEL - MODELLO
			D-MAX
COLOR CODE CODICE COLORE		COLOR NAME DESCRIZIONE COLORE	
521	B916	Nautilus blue met.	
523	K904	Cosmic black met.	
527		Splash white	
529		Titanium silver met.	
530	N053	Mineral grey met.	
533		Tundra green met.	
541		Ash beige met.	
545		Fjord blue met.	
546		Venetian red met.	

JAGUAR			MODEL - MODELLO				
			F-PACE	F-TYPE	XE	XF	XJ
ALPHABETIC CODE CODICE ALFABETICO	COLOR CODE CODICE COLORE	COLOR NAME DESCRIZIONE COLORE					
BAG	2162	Quartzite met.					
CAX	2165	Odyssey red met.					
CBP	2206	Caldera red					
CBR	2205	Aurora red met.					
EAT	2171	Firesand met.					
GAT	2161	Ingot met.					
JAC	2155	Blue fire met.					
JAN	2146	Ultra blue met.					
JBM	2149	Dark sapphire met.					
JHK	2232	Caesium blue met.					
LKH	2136	Ammonite grey met.					
LKS	2200	Tempest grey met.					
LKT	2204	Storm grey met.					
MEN	2130	Rhodium silver met.					
MVU	2213	Gallium silver met.					
NAK	2201	Glacier white met					
NER	2135	Polaris white					
PEC	1807	Ebony					
PEH	2045	Black cherry met.					
PEJ	2062	Celestial black met.					
PEL	2103	Ultimate black met.					
PMC	2163	Black berry met.					
PNG	2219	Cosmic black met.					
Competition colors - Colori da competizione							
CAH	2144	Italian racing red met.					
HGY	2139	British racing green met.					

KIA

MODEL - MODELLO



COLOR CODE CODICE COLORE	COLOR NAME DESCRIZIONE COLORE	Carens	cee'd	cee'd sw	cee'd GT	Niro	pro_cee'd	pro_cee'd GT	Picanto	Optima	Rio	Sorento	Soul	Soul EV	Sportage	Venga
1D	Clear white															
1K	Black met.															
3D	Bright silver met.															
4SS	Silky silver met.															
9H	Black cherry met.															
A2E	Alchemy green met.															
AA1	Infra red 2 met.															
AA3	Sirius silver met.															
AAY	Urban yellow met.															
ABB	Alice blue															
ABP	Aurora black met.															
ABT	Platinum graphite met.															
ACH	Electronic blue met.															
AJR	Inferno red met.															
ANB	Toffee met.															
AUB	Caribbean blue met.															
AYB	New vanilla shake met.															
AYE	Mustard															
B4U	Gravity blue met.															
BEG	Signal red met.															
BLA	Formal deep blue met.															
C3U	Deep cerulean blue met.															
D5U	Sand track met.															
D7U	Planet blue met.															
DBS	Wendy brown met.															
DYS	Digital yellow															
E5B	Dark gun metal met.															
EU2	Urban blue met.															
FRD	Trace/Track red															
G4N	Plutobraun met.															
HW2	Deluxe white met.															
IM	Titanium silver met.															
K1P	Cherry pink met.															
K3R	Temptation red met.															
K3Y	Celestial silver met.															
K7N	Galaxy brown met.															
KCS	Sparkling silver met.															
KU9	Newport blue met.															
M5G	Moss grey met.															
MR5	Sunset red met.															
MST	Graphite steel met.															
MY3	Imperial bronze met.															

KIA		MODEL - MODELLO														
		Carens	cee'd	cee'd sw	cee'd GT	Niro	pro_ceed	pro_ceed GT	Picanto	Optima	Rio	Sorento	Soul	Soul EV	Sportage	Venga
		COLOR CODE CODICE COLORE	COLOR NAME DESCRIZIONE COLORE													
SWP	Snow white/Pearl white met.															
UD	Clear white															
WD	Cassa white															
Z1	Galaxy black met.															
TWO-TONE CODES - CODICI BICOLORE																
AAT	1D + AUB															
ABR	9H + AJR															
ACN	ACH + SWP															
AH1	UD + AJR															
AH2	AYB + 9H															
AH3	KU9 + 1D															
AH4	AJR + 9H															
AH5	9H + AJR															

LADA		MODEL - MODELLO		
		Granta	Kalina	Niva
		COLOR CODE CODICE COLORE	COLOR NAME DESCRIZIONE COLORE	
104	Kalina/Cranberry red met.			
140	Jasper/Yashma			
192	Portvein met.			
202	Schneeweiss / Snow white			
221	Lednikovy			
240	Beloe oblako/White			
322	Columbia green met.			
368	Nessi			
420	Baltica blue			
478	Sliva/Plum met.			
482	Chernika/Blueberry met.			
502	Dynia/Melone met.			
610	Riesling met.			
615	Polyus mira met.			
650	Sovinyon/Sauvignon met.			
665	Cosmos met.			
682	Granta blue met.			

LAMBORGHINI

MODEL - MODELLO



		Aventador	Gallardo
COLOR CODE CODICE COLORE	COLOR NAME DESCRIZIONE COLORE		
0048	Grigio antares met.		
0051	Nero aldebaran		
0052	Nero pegaso met.		
0054	Blu hera met.		
0055	Giallo evros		
0056	Giallo orion met.		
0058	Arancio atlas met.		
0060	Bianco isis		
0098	Grigio telesto met.		
0099	Matt black		
0100	Nero		
0101	Titanium met.		
0102	Silver met.		
0106	Marrone apus matt met.		
0107	Bianco conopus matt met.		
0109	Nero nemesis matt met.		
0113	Giallo horus met.		
0115	Grigio estoque met.		
0117	Arancio argos met.		
0118	Verde speranza		
0119	Bianco alpi		
L 0E2	Arancio borealis met.		
L Y5Q	Blu caelum met.		
L Y9C	Bianco monocerus		
TWO-TONE CODES - CODICI BICOLORE			
0098+L Y9B	Grigio telesto met. + Nero noctis (tetto/roof)		
L 0E2+L Y9B	Arancio borealis met. + Nero noctis (tetto/roof)		
L 0G1+LY9B	Giallo midas met. + Nero noctis (tetto/roof)		
L Y5Q+L Y9B	Blu caelum met. + Nero noctis (tetto/roof)		
L Y9C+L Y9B	Bianco monocerus + Nero noctis (tetto/roof)		

LANCIA		MODEL - MODELLO		
		Ypsilon		
COLOR CODE CODICE COLORE	COLOR NAME DESCRIZIONE COLORE			
111/A	Rosso srontato			
227/B	Bianco glacè met.			
268/A	Bianco bianco			
372/A	Grigio kaki met.			
612/A	Grigio chiaro/palladio/elisa met.			
682/B	Blu oltremare met.			
687/B	Blu di blu met.			
689/A	Avorio chic			
695/A	Grigio sfrenato met.			
735/A	Grigio carrara			
876/B	Nero 1000 miglia met.			
TWO-TONE CODES - CODICI BICOLORE				
343/B	876/B + 695/A			
353/B	876/B + 111/A			
382/B	695/A + 612/A			

MAHINDRA		MODEL - MODELLO			
		Genio	Goa	Quanto	XUV 500
COLOR CODE CODICE COLORE	COLOR NAME DESCRIZIONE COLORE				
MM041	Moon dust silver met.				
MM042	Opulent purple met.				
MM043	Mara overcast grey met.				
MM043	Dolphin grey met.				
MM044	Volcano black met.				
MM045	Tuscan red met.				
MM117	Diamond white				
MM118	Apple red met.				
MM135	Rocky beige met.				
MM137	Mist silver met.				
MM142	Rage red met.				
MM432	Arctic white				
MM542	Fiery black met.				
MM548	Turf green met.				
MM551	Jawa brown met.				

LAND ROVER

MODEL - MODELLO



COLOR CODE CODICE COLORE		COLOR NAME DESCRIZIONE COLORE	Defender	Discovery	Discovery Sport	Range Rover	Range Rover Evoque	Range Rover Sport
AAN	865	Havana met.						
BAG	997	Kaikoura stone met.						
CAH	868	Firenze red met.						
CAX	952	Montalcino red met.						
EAR	872	Zanzibar						
EAT	2171	Phoenix orange met.						
GAT	995	Aruba met.						
HFU	799	Keswick green						
HGY	866	Aintree green met.						
JAE	998	Estoril blue met.						
JAR	2202	Baltoro ice met.						
JBM	942	Loire blue met.						
LAZ	943	Scotia grey met.						
LKH	873	Corris grey met.						
LKS	2200	Waitomo grey met.						
LKT	2204	Carpathian grey met.						
LNL	950	Causeway grey met.						
MEN	863	Indus silver met.						
MMC	835	Aleutian silver met.						
NAK	2201	Yulong white met.						
NDH	867	Fuji white						
PAB	820	Santorini black met.						
PEH	961	Barolo black met.						
PEJ	860	Mariana black met.						
ROOF - TETTO								
LKH	873	Corris grey met.						
MEN	863	Indus silver met.						
NDH	867	Fuji white						
PAB	820	Santorini black met.						

MASERATI		MODEL - MODELLO				
		Ghibli	Gran Cabrio	Gran Turismo	Levante	Quattroporte
137.739	Bianco fuji met.		S	S		
137.739	Bianco fuji met. Opaco		S	S		
160.233	Grigio lava met.		S	S		
203.633	Grigio alfieri met. 290.616					
203.875	Blu mediterraneo met.		S	S		
203.875	Blu mediterraneo met. Opaco		S	S		
226.125	Bordeaux pontevecchio met.					
226.964	Blu oceano met.					
229.214	Giallo granturismo		S	S		
231.042	Bianco alpi / eldorado					
231.047	Bianco birdcage		S	S		
231.199	Rosso mondiale		S	S		
231.536	Nero					
236.649	Grigio touring met.					
237.869	Blu nettuno met.					
266.144	Rosso trionfale met.					
266.663	Grigio Granito met.					
266.663	Grigio Granito met. Opaco		S	S		
266.890	Blu sofisticato met.					
290.501	Nero carbonio met.					
120/B	Rosso folgore met.					
121/B	Rame met.					
122/A	Rosso energia met.					
126/B	Verde ossido met.					
129/B	Rosso rubino met.					
216/A	Bianco alpi met.					
268/A	Bianco					
406/C	Blu emozione met.					
426/B	Blu passione met.					
513/A	Champagne met.					
525/A	Bronzo siena met.					
571/A	Grigio maratea met.					
672/B	Grigio met.					
815/B	Nero ribelle met.					
817/B	Grigio metallo met.					
820/A	Nero					
LMC25009	ACRIFLEX MATT NERO DIABOLICO					

Colori speciali/Special colors	S
--------------------------------	---

MAZDA		MODEL - MODELLO					
							
		CX-3	CX-5	Mazda 2	Mazda 3	Mazda 6	MX-5
COLOR CODE CODICE COLORE	COLOR NAME DESCRIZIONE COLORE						
16W	Black met.						
25D	Snowflake white met.						
34K	Crystal white met.						
38P	Aluminium met.						
41G	Zeal red met.						
41V	Soul red met.						
41W	Jet black met.						
42A	Meteor grey met.						
42B	Blue reflex met.						
42M	Deep crystal blue met.						
42S	Titanium flash met.						
44J	Dynamic blue met.						
44R	Smoky rose met.						
45P	Sonic silver met.						
47A	Ceramic met.						
A4A	True red						
A4D	Artic white						

MERCEDES		MODEL - MODELLO																		
		VETTURE - CARS													COMMERCIAL VEHICLES					
		Classe A	Classe B	Classe C	Classe CLA	Classe CLS	Classe E	Classe G	Classe GLA	Classe GLC	Classe GLE	Classe GLS	Classe S	Classe SL	Classe SLC	Classe V	AMG GT	Citan	Sprinter	Vito
COLOR CODE CODICE COLORE	COLOR NAME DESCRIZIONE COLORE																			
DB 040	Schwarz - DB 9040																			
DB 134	Bergkristallweiss - DB 9134																			
DB 147	Arkticweiss - DB 9147																			
DB 149	Polarweiss - DB 9149																			
DB 162	Sudseeblau met. - DB 5162																			
DB 175	Elbaitgruen met. - DB 6175																			
DB 183	Magnetitschwarz met. - DB 9183																			
DB 191	Kosmosschwarz met. - DB 9191																			
DB 197	Obsidianschwarz met. - DB 9197																			
DB 278	Solarbeam - DB 1278																			
DB 281	Cerussitgrau matt met. - DB 7281																			
DB 297	Selenitgrau matt met. - DB 7297																			
DB 300	Periklasgruen met. - DB 6300																			
DB 359	Tansanitblau met. - DB 5359																			
DB 368	Flintgrau met. - DB 7368																			
DB 464	Wustensand - DB 1464																			
DB 474	Peridotbraun met. - DB 8474																			
DB 526	Dolomitbraun met. - DB 8526																			

MERCEDES

MODEL - MODELLO



VEETURE - CARS

COMMERCIAL VEHICLES

COLOR CODE CODICE COLORE	COLOR NAME DESCRIZIONE COLORE	Classe A	Classe B	Classe C	Classe CLA	Classe CLS	Classe E	Classe G	Classe GLA	Classe GLC	Classe GLE	Classe GLS	Classe S	Classe SL	Classe SLC	Classe V	AMG GT	Citan	Sprinter	Vito	
		DB 541	Thulitrot met. - DB 3541																		
DB 583	Velvetrot - DB 3583																				
DB 585	Covellinblau met. - DB 5585																				
DB 589	Jupiterot - DB 3589																				
DB 590	Feueropal - DB 3590																				
DB 592	Nordichtviolett met. - DB 4592																				
DB 623	Hellelfenbein - DB 1623																				
DB 650	Calcitweiss - Zirrusweiss DB 9650																				
DB 696	Nachtschwarz - DB 9696																				
DB 744	Brillantsilber met - DB 9744																				
DB 755	Tenoritgrau met. - DB 7755																				
DB 759	Graphite met. - DB 7759																				
DB 761	Polar silver met. - DB 9761																				
DB 775	Iridiumsilber met. - DB 9775																				
DB 787	Mountaingrau met. - DB 7787																				
DB 792	Palladiumsilber met. - DB 9792																				
DB 794	Perlbeige met. - DB 1794																				
DB 795	Manganitgrau matt met. - DB 7795																				
DB 796	Citrinbraun met. - DB 8796																				
DB 799	Diamantweiss met. - DB 9799																				
DB 830	Aquagruen - DB 6830																				
DB 890	Cavansitblau met. - DB 5890																				
DB 894	Universumblau met. - DB5894																				
DB 896	Brillantblau met. - DB 5896																				
DB 897	Rubinschwarz met. - DB 9897																				
DB 963	Indiumgrau met. - DB 9963																				
DB 988	Diamantsilber met. - DB 9988																				
DB 989	Smaragdgruen met. DB 6989																				
DB 990	Orientbraun met. - DB 8990																				
DB 992	Selenitgrau met. - DB 7992																				
DB 996	Hyazyntrot met. - DB 3996																				
DB 997	Kallaitblau met.																				
DB 998	Anthrazitblau met. - DB 5998																				
DB 3273	Amarenarot																				
DB 3276	Bornitrot met.																				
DB 5292	Tintenblau																				
DB 5389	Stahlblau - RAL 5011																				
DB 5581	Kornelitblau met.																				
DB 5610	Navyblau																				
DB 6580	Granitgruen																				
DB 7274	Delfingrau																				
DB 7701	Kieselgrau																				
DB 7709	Blau grau = RAL 7031																				
DB 8566	Limonitbraun met.																				
DB 9398	Dravitschwarz met.																				

MINI

MODEL - MODELLO



COLOR CODE CODICE COLORE		COLOR NAME DESCRIZIONE COLORE	MINI One	MINI Cooper	MINI One D	MINI Cooper D	MINI Cooper S	MINI Cooper SD	MINI John Cooper Works	MINI One Cabrio	MINI Cooper Cabrio	MINI Cooper D Cabrio	MINI Cooper S Cabrio	MINI Cooper SD Cabrio	MINI John Cooper Works Cabrio	MINI Cooper Clubman	MINI Cooper D Clubman	MINI Cooper S Clubman	MINI One Countryman	MINI Cooper Countryman
850		Pepper white																		
851		Chili red																		
WA62	A62	White silver met.																		
WA63	A63	Lightning blue met.																		
WA94	A94	Midnight black met.																		
WB11	B11	Absolute black met.																		
WB12	B12	Crystal silver met.																		
WB13	B13	Cosmic blue met.																		
WB22	B22	British racing green II met.																		
WB23	B23	Spice orange met.																		
WB24	B24	Eclipse grey met.																		
WB43	B43	High class grey met.																		
WB49	B49	Iced chocolate met.																		
WB58	B58	Thundergrey met.																		
WB60	B60	Brilliant copper met.																		
WB62	B62	Starlight blue met.																		
WB63	B63	Blazing red met.																		
WB69	B69	Deep blue met.																		
WB71	B71	Moonwalk grey met.																		
WB83	B83	Blazing red II met.																		
WB86	B86	Electric blue II met.																		
WC12	C12	Midnight grey met.																		
WC15	C15	Jungle green met.																		
WC2C	C2C	Pure burgundy met.																		
WC2K	C2K	Melting silver met.																		
YB15	B15	Light white																		
YB19	B19	Light coffee																		
YB70	B70	Volcanic orange met.																		
YC19	C19	Rebel green																		
YC24	C24	Lapisluxury blue																		
ROOF & MIRRORS OR JUST MIRRORS - TETTO E SPECCHIETTI O SOLO SPECCHIETTI																				
668		Black																		
851		Chili red																		
899		Aspen white																		
WC2K	C2K	Melting silver met.																		
YB15	B15	Light white																		
WHEELS - RUOTE																				
144	BMW	Reflex silver met.																		
899		Aspen white																		

MINI			MODEL - MODELLO																				
			COLOR CODE CODICE COLORE	COLOR NAME DESCRIZIONE COLORE	MINI One D Countryman	MINI Cooper D Countryman	MINI Cooper S Countryman	MINI Cooper SD Countryman	MINI John Cooper Works Countryman	MINI Cooper Coupé	MINI Cooper S Coupé	MINI Cooper SD Coupé	MINI John Cooper Works Coupé	MINI Cooper Paceman	MINI Cooper D Paceman	MINI Cooper S Paceman	MINI Cooper SD Paceman	MINI John Cooper Works Paceman	MINI Cooper Roadster	MINI Cooper S Roadster	MINI Cooper SD Roadster	MINI John Cooper Works Roadster	
			850		Pepper white																		
851		Chili red																					
WA62	A62	White silver met.																					
WA63	A63	Lightning blue met.																					
WA94	A94	Midnight black met.																					
WB11	B11	Absolute black met.																					
WB12	B12	Crystal silver met.																					
WB13	B13	Cosmic blue met.																					
WB22	B22	British racing green II met.																					
WB23	B23	Spice orange met.																					
WB24	B24	Eclipse grey met.																					
WB43	B43	High class grey met.																					
WB49	B49	Iced chocolate met.																					
WB60	B60	Brilliant copper met.																					
WB62	B62	Starlight blue met.																					
WB63	B63	Blazing red met.																					
WC12	C12	Midnight grey met.																					
WC15	C15	Jungle green met.																					
YB15	B15	Light white																					
YB19	B19	Light coffee																					
YC19	C19	Rebel green																					
ROOF & MIRRORS OR JUST MIRRORS - TETTO E SPECCHIETTI O SOLO SPECCHIETTI																							
668		Black																					
851		Chili red																					
900		Pure silver met.																					
YB15	B15	Light white																					
WHEELS - RUOTE																							
144	BMW	Reflex silver met.																					
899		Aspen white																					

MITSUBISHI			MODEL - MODELLO								
			ASX	Attrage	i-MiEV	Lancer Sportback	Lancer Sports Sedan	L200	Outlander	Pajero	Space star
			COLOR CODE CODICE COLORE	COLOR NAME DESCRIZIONE COLORE							
A02	CMA10002	Dark grey met.									
A17	CMA10017	Warm silver met.									
A31	CMA10031	Cool silver met.									
A66	CSA10066	Cool silver met.									
C06	CMC10006	Granite brown met.									
D06	CMD10006	Octane blue/Lightning blue met.									
D12	CMD10012	Ocean blue met.									
D14	CMD10014	Tanzanite blue met.									
D23	CSD10023	Impulse blue met.									
F15	CMF10015	Fairway green met.									
F27	CSF10027	Dark green met.									
P19	CSP10019	Majestic red met.									
P26	CMP10026	Orient red met.									
P39	CMP10039	Raspberry red met.									
P85	11185	Palma red									
R59	11259	Red									
T69	CST10069	Reef blue met.									
U17	CMU10017	Medium grey/Titanium grey met.									
U19	CMU10019	Dark/Eiger/Mineral gray met.									
U21	CMU10021	Technical Silver/Bluish silver met.									
U25	CSU10025	Silver met.									
W13	CMW10013	Silky white pearl									
W19	11319	White									
W32	11032	White									
W37	CMW10037	White									
W54	CSW10054	White pearl									
X08	11008	Pyrenees black met.									
X37	CMX10037	Pitch black met.									
X40	CMX10040	Black met.									
X42	11342	Amethyst black met.									
TWO-TONE CODES / CODICI BICOLORE											
R4W		P85/11185 + W37/CMW10037									
BUMPER PARTS - INSERTO PARAURTI											
A31	CMA10031	Cool silver met.									
OVER FENDER - PARAFANGO ESTERNO											
A80	CSA10080	Grey met.									



COLOR CODE CODICE COLORE		COLOR NAME DESCRIZIONE COLORE		VETTURE - CARS										COMMERCIAL VEHICLES			
				370 Z + 370 Z Roadster	Evalia	GT-R	Juke	Leaf	Micra	Navara	Note	Pulsar	Qashqai	X-Trail	NT400 Cabstar	NT500	NV200 + e-NV200
326	White																
A54	Plasma red																
AX6	Red																
AY4	Red met.																
B20	Bluish black met.																
B53	Sapphire blue met.																
BW9	Dark paris blue met.																
CAP	Brown met.																
EAN	Dark olive met.																
EAQ	Platinum sage met.																
EAR	Amber met.																
EAU	Savannah yellow met.																
EAV	Sunlight yellow met.																
FAA	Greiysh green met.																
FAD	Blue green met.																
G41	Black met.																
GAB	Nightshade met.																
GAC	Garnet black met.																
GAG	Phantom black met.																
GN0	Black met.																
J47	Blue gris met.																
K23	Silver met.																
K51	Grey met.																
KAB	Bluish silver met.																
KAD	Grey met.																
KL0	Silver met.																
KNH	Star grey met.																
KY0	Silver met.																
NAG	Dark red met.																
NAH	Red met.																
NAJ	Magnetic red met.																
NAS	Sunset red met.																
QAB	White pearl																
QM1	White																
QX1	White pearl																
RAE	La Mans blue met.																
RAQ	Dark blue met.																
RAT / RBJ	Planet blue met.																
RAY	Racing blue met.																
RBE	Sonic/Light blue met.																
RBK	Pacific blue met.																

NISSAN

MODEL - MODELLO



COLOR CODE CODICE COLORE		COLOR NAME DESCRIZIONE COLORE		VETTURE - CARS										COMMERCIAL VEHICLES			
				370 Z + 370 Z Roadster	Evalia	GT-R	Juke	Leaf	Micra	Navara	Note	Pulsar	Qashqai	X-Trail	NT400 Cabstar	NT500	NV200 + e-NV200
RBM	Light blue met.																
RBN	Injk blue met.																
RBR	Azure met.																
RNQ	Volga blue																
Z09	Ice white																
Z10	Solid red																
Z11	Black met.																
Z39	Ink blue																
Z48	Orange																
Z51	Saviem blue																
Z52	Bright red																
Z53	Lemon yellow																

OPEL

MODEL - MODELLO



VEETURE - CARS

COMMERCIAL VEHICLES

COLOR CODE CODICE COLORE	VAUXALL CODE CODICE VAUXALL	COLOR NAME DESCRIZIONE COLORE	Adam	Ampera	Astra	Cascada	Combo tour	Corsa	Insigna	Karl	Meriva	Mokka X	Zafira	Combo van	Movano	Vivaro
031	99U	Mandarin														
11U		Artic white														
176	GAN	Switchblade silver/Argonsilber met.														
189	GWD	Flip chip met.														
190	GWH	Phantom grey/The Greyfather met.														
192	10J	Granit grau met.														
193	10H	Aluminium silber met.														
194	10E	Siluziombeige met.														
195	H05	Shiny rock met.														
198	GDQ	Platin silver met.														
199	GDG	Stardust grey met.														
291	GBM 12L 12U	Ardenblau met. / Blue "Let it blue" met.														
298	83L 92U 3AU	Mitternachtschwarz met.					632							632		
396	53U 98U	Saffron yellow														
423	32U 24U	North sea blue														
474	GKQ 10L 10U	Casablanca Weiss/Saturday White Fever														
489	23U	Tintenblau														
4EU		Marine blue met.					487/B							487/B		
4VA	G6Z	Blaze red/glutrot					168							168		
4VU		Rubinrot met.					293/A							293/A		
547	G0A 79L 79U	Betarot / Magma red														
5PU		Polarweiss					249							249		
612	20U	Rauchsilber met.					612/A							612/A		
719	74U	Poppy red														
G6E		Mohnrot / solar red														
GB0		Black meet kettle 3 met.														
GB9		Noir "black jack" met.														
GBA		Black														
GBE		Cardinal red met.														
GF6		Gris "shade of grey" met.														
GK2		Son of the gun grey 3 met.														
GK3	10D	Son of the gun grey 4 met.														
GL5		Safran orange met.														
GKW		Ambient blue met.														
GKX		Signalblau met.														
GKY		Halo silver met.														
GN6		Brimstone 3 met.														
GP9		Mint my mind 2 met.														
GR5		You drive me crazy met.														
GTG		Wasserblau met.					448/B							448/B		
GUK		Black pearl														
GV2		Nacht violet met.														
GV8		Sand beige met.														
GW7		Pazifik blau met.														
GWX		Subterranean/Gold braun met.														
GYO	41X	Espressobraun met.														
L 20Z	GEK 4DU	Royalblau														
L 21E	4UU	Panorama blue met.														

OPEL

MODEL - MODELLO



VEETURE - CARS

COMMERCIAL VEHICLES

COLOR CODE CODICE COLORE	VAUXALL CODE CODICE VAUXALL	COLOR NAME DESCRIZIONE COLORE	Adam	Ampera	Astra	Cascada	Combo tour	Corsa	Insigna	Karl	Meriva	Mokka X	Zafira	Combo van	Movano	Vivaro
L 22C	GAR	Carbon flash/I'll be Black met.														
L 22S	GWJ	Deep sky met.														
L 22T	GYG	Ocean blue/Pump up the Blue met.														
L 22U	H02	Flash blue met.														
L 22V	GDS	Arktisblau met.														
L 22W	H07	Nacht blau met.														
L 30P	GLE	Grasshopper met.														
L 30T	GWW	Marangu green														
L 30V	G6R	Carara green met.														
L 30Y	10G	Mambagruen														
L 40Q	AJU	Sunny melon/Flaming yellow/James Blond														
L 40R	GAZ	Olympic white														
L 40V	GWG	Mojito/Greenspotting met.														
L 40W	GJM 05T	Pepperdust met.												736/A		
L 41C	GOP	Dark mahogany/Mr. Darkside met.														
L 41D	GWB	James Brown/A Star is Brown														
L 41G	GY9 27T	Cremeweiss/White my Fire														
L 41K	G6T	Brimstone/Dancing green														
L 41M	G5H	Kurkuma/Goldbuster met.														
L 41P	GDJ	Mandarinorange														
L 41Q	10D	Iron grey/Eisemgrau														
L 41R	10K	Kupferbraun met.														
L 41S	GDB	Kikosnuss braun met.														
L 41V	H06	Soft bronze met.														
L 41W	GDC	Beige grau met.														
L 42A	GP5 GP6	Abalone weiss met.														
L 50M	GXM	Fire red/Red 'n' Roll														
L 50N	GWL	Very berry/Purple Fiction met.														
L 50S	GG7	Lavarot														

TWO-TONE CODES / CODICI BICOLORE

G71		195 + L 22C														
G72		L 22W + L 22C														
G4L		176 + L 22C														
G5F		L 40R + L 22C														
GEI		L 20Z + L 22C														

ROOF - TETTO

291	GBM 12L 12U	Ardenblau met. / Blue "Let it blue" met.														
GB9		Noir "black jack" met.														
GF6		Gris "shade of grey" met.														
L 41C	GOP	Dark mahogany / Mr. Darkside met.														
L 41D	GWB	James Brown/A Star is Brown														
L 41G	GY9 27T	Cremeweiss/White my Fire														
L 41K	G6T	Brimstone/Dancing green														
L 50M	GXM	Fire red/Red 'n' Roll														

CAR MANUFACTURE CORRESPONDENT - CASA AUTO CORRISPONDENTE

Codice Fiat - Fiat code





VETTURE - CARS

COMMERCIAL VEHICLES

COLOR CODE CODICE COLORE	COLOR NAME DESCRIZIONE COLORE	108	208	2008	308 / 308 SW	3008	4008	508 / 508 SW	5008	Bipper Tepee	Boxer Combi	Expert Combi	iOn	Partner Tepee	Traveller	Bipper	Boxer	Expert	Partner
		ECD	Rouge esuberante met.																
EDZ	Emerald crystal met.																		
EEG	Bleu magnetic met.																		
EEH	Gris haria 2 met.																		
EEU	Silky grey/Nautilus met.																		
EFC	Blanc perle met.																		
EHB	Orange corail																		
EJD	Ice/Silky grey effect matt																		
EKL	Gris amazonite met.																		
EKU	Bleu encre met.																		
ELB	Bleu smalt met.																		
ELE	Red purple met.																		
ELG	Metallic copper met.																		
ELL	Beige pyrite met.																		
ENM	Rouge speed																		
EPY	Rouge rubi met.																		
EQQ	French blue																		
ESJ	Ice white textur matt																		
EVG	Vapor grey met.																		
EVL	Gris platinum met.																		
EWP	Blanc banquise																		
EWV	Ice silver textur matt																		
EXY	Noir verni/onyx																		
EXZ	Noir caldera met.																		
EYZ	Gris titanium met.							U17											
EZR	Gris aluminium met.																		
EZW	Gris fer met.																		
KAK	Jaune carioca																		
KAZ	Blau de karner met.																		
KCA	Gris artense met.																		
KCL	Spirit grey met.																		
KCM	Rich oak met.																		
KCY	Golden white met.																		
KCZ	Blanc antarctique							W37					W37						
KEB	Nocciola met.																		
KEJ	Rouge azuki met.																		
KGN	Bleu bourrasque met.																		
KGQ	Bleu kyanos met.																		
KGR	Bleu nocturne met.																		
KHK	Orange tourmaline met.																		
KJF	Rouge ardent																		
KJH	Rouge scarlet																		



VETTURE - CARS

COMMERCIAL VEHICLES

COLOR CODE CODICE COLORE	COLOR NAME DESCRIZIONE COLORE	108	208	2008	308 / 308 SW	3008	4008	508 / 508 SW	5008	Bipper Tepee	Boxer Combi	Expert Combi	iOn	Partner Tepee	Traveller	Bipper	Boxer	Expert	Partner
KKQ	Rouge profond met.																		
KKS	Gris moka met.																		
KKX	Rouge tiziano																		
KMU	Bleu neysha met.																		
KNF	Bleu lago azzurro met.																		
KNP	Bleu imperial																		
KNT	Orange power met.																		
KPV	Bleu line																		
KTA	Gris carlinite met.																		
KTB	Gris gallium met.																		
KTG	Gris hurricane																		
KTP	Gris shark met.																		
KTS	Gris cool silver met.						A31						A31						
KTV	Noir perla nera met.																		
KTW	Gris garbato met.																		
KTZ	Noir perlè met.						X42						X42						
KUC	Bleu virtuel met.																		
KWD	Blanc lipizan																		
KWE	Blanc nacrè met.																		
KWJ	Blanc nacrè met.						W13						W13						
KZA	Gris graphito met.																		
LQV	Rouge ultimate met.																		
KPW	Jaune pépite met.																		

TWO-TONE CODES / CODICI BICOLORE

EKL + KTV																			
ELE + EXZ																			
ELG + KTV																			
EVL + KTV																			
KJH + EXZ																			
KTA + EXZ																			
KWD + ELB																			
LQV + KTV																			

CAR MANUFACTURE CORRESPONDENT - CASA AUTO CORRISPONDENTE

Codice Mitsubishi - Mitsubishi code

PORSCHE			MODEL - MODELLO					
								
			718	911	918	Cayenne	Macan	Panamera
COLOR CODE CODICE COLORE		COLOR NAME DESCRIZIONE COLORE						
1S1	P3	Racinggelb						
3R7		Liquid metal chromblau met.			S			
747	A1	Schwarz - 741						
80K	G1	Indishrot						
9S8		Liquid metal silber met.			S			
L C1Y	4T	Palladium met.					VW	
L C5M	C7	Moonlight blue met.						
L C9A	0Q	Pure white	VW	VW	VW	VW	VW	VW
L C9X	2T	Tiefschwarz met.	VW	VW		VW	VW	VW
L C9Z	Z4	Basaltschwarz/Black magic met.			VW			
L S9R	2Y	Carraraweiss perleffekt met.	VW			VW	VW	VW
M2A	H2	Lavaorange	S	S				
M3C	0L	Karminrot	S	S		S	S	S
M4A	G7	Ultraviolett		S				
M4W		Purpurit met.				S		
M5C	J5	Miamiblau	S	S				
M5F	N5	Nachtblau met.						
M5G		Graphitblau met.						
M5J	N1	Saphireblau met.						
M5X	N4	Dunkelblau met.						
M7R	2H	Vulkangrau met.						
M7S	N0	Achatgrau met.						
M7U	S2	Rhodiumsilber met.						
M7W	9Q	Meteorgrau met.						
M8Y	Y8	Mahagoni met.	S	S				
Y90	U2	GT-Silber met. - M7Z						S

Volkswagen codes - codici Volkswagen: **VW**

special colors - colori speciali: **S**

RENAULT

MODEL - MODELLO



VEETURE - CARS

COMMERCIAL VEHICLES

COLOR CODE CODICE COLORE	COLOR NAME DESCRIZIONE COLORE	Captur	Clio + sw	Clio RS	Espace	Kadjar	Kangoo	Master passenger	Megane + sw	Megane Coupè	Megane RS	Scenic	Talisman	Trafic passenger	Twingo	Twizy	Zoe	Kangoo Express	Master	Trafic
031	Orange																			
369/90	Blanc glacier																			
389	Blanc glacier																			
396	Jaune citron																			
423	Bleu																			
489	Bleu myosotis																			
676	Noire met.																			
719	Rouge vif																			
B66	Gris eclipse met.																			
C70	Rouge magma - NNS																			
CNB	Brun moka met.																			
CNF	Brun ardent met.																			
CNH	Brun cuivre met.																			
CNL	Brun cappuccino met.																			
CNM	Brun vision met.																			
D16	Brun ivoire																			
D17	Marron glacè met.																			
D68	Noir crépuscule met.																			
D69	Gris platine met.																			
DPA	Vert bambou - DPL																			
ENV	Jaune sirius II met.																			
ENW	Jaune eclaire																			
ENZ	Orange arizona met.																			
EPA	Jaune miel met.																			
GND	Noir met.																			
GNE	Noir etoile met.																			
GNG	Noir amethyste met.																			
HNK	Beige cendré met.																			
HNP	Beige dune met.																			
J37	Jaune sirius met.																			
J43	Blue panoramique met.																			
J47	Bleu gris met.																			
KNG	Gris cassiopee met.																			
KNH	Gris etoile met.																			
KNR	Gris neptune met.																			
KNU	Gris taupe - KPF																			
KNV	Gris givre met.																			
KNX	Gris silver met.																			
KPE	Gris lunaire met.																			
KPN	Gris titanium met.																			
LNF	Ultraviolet met.																			
NNL	Rouge filament																			
NNM	Rouge grenat met.																			
NNP	Rouge flamme met.																			
NPF	Rouge carmin met.																			
QNC	Blanc nacré met.																			
QND	Givre nacré met.																			
QNF	Blanc neige met.																			

RENAULT

MODEL - MODELLO



VETTURE - CARS

COMMERCIAL VEHICLES

COLOR CODE CODICE COLORE	COLOR NAME DESCRIZIONE COLORE	Captur	Clio + sw	Clio RS	Espace	Kadjar	Kangoo	Master passenger	Megane + sw	Megane Coupè	Megane RS	Scenic	Talisman	Trafic passenger	Twingo	Twizy	Zoe	Kangoo Express	Master	Trafic
QNG	Blanc mineral																			
QNJ	Blanc cristal																			
RNL	Bleu etoile met.																			
RNQ	Bleu volga																			
RNT	Bleu malte met.																			
RPB	Bleu majorelle met.																			
RPE	Bleu marine																			
RPJ	Bleu de France																			
RPM	Bleu pacifique met.																			
RPP	Bleu dragee																			
RPQ	Bleu celeste met.																			
RPR	Bleu cosmos met.																			
RPS	Bleu caraibes																			
RQE	Bleu berlin met.																			
RQG	Bleu foudre met.																			
RQH	Bleu iron met.																			

TWO-TONE CODES / CODICI BICOLORE

XND	D16 + GNE																			
XNK	KNG + GNE																			
XNM	D69 + GNE																			
XNN	GNE + D16																			
XNP	ENZ + D16																			
XNQ	ENZ + GNE																			
XNU	GNE + ENZ																			
XNV	RPM + D16																			
XNX	RPM + GNE																			
XPA	NNP + GNE																			
XPE	RPE + GNE																			
XUF	369/90 + GNE																			
XUJ	HNP + GNE																			
XUK	RPQ + GNE																			
XUL	RPR + GNE																			
XUM	NPF + GNE																			
XUO	EPA + GNE																			
XUP	GNE + KNG																			
XUI	QNC + GNE																			

SEAT

MODEL - MODELLO



COLOR CODE CODICE COLORE		COLOR NAME DESCRIZIONE COLORE	Alhambra	Ateca	Ibiza	Ibiza a SC	Ibiza a ST	Leon	Leon SC	Leon ST	Mii	Toledo
R511	Z5 - 9550	Azul mediterraneo										
L A7W	8E	Gris reflex met.										
L B1B	T1	Amarillo sunflower										
L B7W	K5	Plata tungsten met.									VW	
L B8R	P0	Marron oak met.										
L B9A / LF9E	B4 / 9P	Blanco										
L C1Z	I2	Oro Pyramid met.										
L C9A	0Q	Blanco pure										
L C9X	2T	Negro oscuro met.										
L C9Z / L F9R	Z4 / 1Z	Negro magico met.										
L F3K	8T	Rojo pasion										
L F3L	6X	Rojo cherry met.										
L F5W	8X	Azul oceano met.										
L F6X	L2	Verde jungla met.		SK								
L F7Y	F6	Gris rodium met										
L F8H	4K	Beige sahara met.										
L F8N	1M	Marron mato met.		SK								
L F8Z	4L	Marron topaz met.										
L H5X	Z2	Azul noche met.										
L Q5X	G0	Azul denim met.										
L R5R	S8	Bluberry met.									VW	
L R7H	X3	Gris indium met.										
L S3M	W0	Rojo romance met.										
L S6Q	I3	Verde lima met.										
S7J	A8	Gris dynamic met.										
L W5Q	0F	Azul lava met.										
W7X	6V	Gris urano met.										
L X2U	J0	Naranja samoa met.		VW								
L X7R	0C	Gris pirineos met.										
L X7W	P5	Plata ice met.										
L Y3D	G2	Rojo tornato (018)										
Y7H	2S	Plata moonstone met.	VW									
L Y9T	0E	Negro midnight met.										
L S2Z	5C	Rojo chili met.										
S3H	9M	Rojo emocion										
S7K	T4	Gris technic met.										
S9R	2Y	Blanco nevada met.										
L W1M	J4	Glam beige met.										
W5N	E4	Azul alor met.										
W5P	I4	Azul apolo met.										
W8Z	S3	Marron adventure met.										

SKODA				MODEL - MODELLO					
				Citigo	Fabia	Octavia	Rapid	Superb	Yeti
1026	B4 / 9P	F9E	Candyweiss						
4711	Z5	F5A	Pacific blau						
8150	G2	L Y3D	Tornadorot						
8151	8T	F3K	Corridarot						
9156	8E	L A7W	Brillantsilber met.						
9202	4K	F8H	Cappuccino beige met.						
9204	1M	F8N	Mato brown met.						
9206	0J	F8V	Magnetic braun met.						
9463	8X	F5W	Race blue met.						
9474	0F	W5Q	Lavablau met.						
9585	P7	F6Z	Rallye gruen met.						
9910	1Z	F9R	Black magic met.						
L F3L	6X		Rio rot met.						
L F6X	L2		Jungle gruen met.						
L F7A	M3		Steel grau met.						
L F7M	2C		Business grey met.						
L F8Z	4L		Topaz brown met.						
L F9F	J3		Laser weiss						
L Q5X	G0		Denim blau met.						
L S9R	2Y		Moon white met.						
	0W	L R6U	Spring gruen met.						
	2T	L C9X	Deep black perleffect met.						
	K5	L B7W	Tungsten silber met.						
	Q4	L Y7G	Quarzgrau met.						
	S8	L R5R	Saphirblau met.						
	T1	L B1B	Sunflower gelb						
ROOF - TETTO									
1026	9P/B4	F9E	Candyweiss						
8151	8T	F3K	Corridarot						
9156	8E	A7W	Brillantsilber met.						
9910	1Z	F9R	Black magic met.						

SMART			MODEL - MODELLO			
			Forfour	Fortwo Coupé	Fortwo Cabrio	Fortwo Electric
C50L	EAD	River silver met.				
CA7L	ECA	Deep black / Jack black				
CA8L	EAZ	Crystal white / Liquid paper				
CC0L	ECF	Cherry red / Rally red				
CC2L	ECG	Warm grey met.				
CC6L	EAA	Light blue met.				
CC8L	EAI/10	Dark grey matt met.				
CE7L	ECK	Cityflame yellow met.				
	EAP	Cadmium red met.				
	EBB	Hazel brown met.				
	EBZ	White				
	ECN	Black				
	ECP	Cool silver met.				
	EDA	Cool silver met.				
	EDB	Lava orange met.				
	EDC	Graphite grey met.				
	EDD	Midnight blue met.				
	EDE	Moon white matt met.				
	EDF	Black to yellow met.				
TRIDION						
C47L	EN1	Tridion uni-schwarz (C46L)				
CD5L	EN3	Tridion kristalweiss				
CF1L	EN2	Tridion silber met.				
EN7U	8899	Tridion electric green met.				
	EM1	Tridion graphite grey matt met.				
	EN4	Tridion black				
	EN5	Tridion lava orange met.				
	EN6	Tridion white				
	EN8	Tridion Jupiterrot				
	EN9	Mountainengrau met.				
	ER2	Tridion cool silver met.				
	ER3	Tridion graphite grey met.				
	ER4	Tridion cadmium red met.				

TATA		MODEL - MODELLO		
		Aria	Vista	Xenon
106				
319				
322				
324				
717				
732				
902				
903				
911				
912				
916				

SSANGYONG		MODEL - MODELLO					
		Actyon Sports	Korando	Rexton W	Rodius	Tivoli	XLV
ABS							
ACM							
ACT							
BAP							
BAS							
GAL							
LAK							
OAQ							
OAT							
RAJ							
RAM							
SAF							
SAI							
WAA							

SUBARU		MODEL - MODELLO						
		BRZ	Forester	Impreza	Levorg	Outback	XV	WRX STI
02C								
61K								
D4S								
E8H								
G1U								
G2U								
H2Q								
H5Q								
H6Q								
J8U								
K1X								
K2X								
K3X								
K5X								
K7U								
M2Y								
M3Y								
M4Y								
M7Y								



COLOR CODE CODICE COLORE	COLOR NAME DESCRIZIONE COLORE	Baleno	Celerio	Jimny	Swift	Swift Sport	SX4 S-CROSS	Vitara
26U	Superior white							
Z4Q	Fire red							
Z9Q	Ray blue met.							
ZAM	Midnight black met.							
ZCC	Silky silver met. = Z2S							
ZCD	Galactic grey met.							
ZCE	Cosmic black met.							
ZCF	Bright red 5							
ZHJ	Arctic white met.							
ZJ3	Bluish black met.							
ZLB	Phoenix red met.							
ZMA	Quasar grey met.							
ZNL	Cool white pearl							
ZNZ	Glistening grey met.							
ZQE	Cerulean blue 2 met.							
ZQH	Superior white II							
ZQN	Atlantis turquoise met.							
ZQP	Horizon orange met.							
ZQQ	Savanna ivory met.							
ZQS	Premium silver III met.							
ZQT	Urban blue met.							
ZTN	granite grey met.							
ZTS	Star silver 4 met.							
ZTT	Super black 2 met.							
ZTU	Mineral grey 2 met.							
ZTW	Ablaze red 3 met.							
ZUC	Bison brown met. - ZUF							
ZUM	Boost blue 3 met.							
ZUR	Amethyst grey met.							
ZUS	Crystal lime met.							
ZVC	Steel silver met.							
ZVD	Cool khaki met.							
TWO-TONE CODES / CODICI BICOLORE								
A6B	ZCE + 26U							
A6H	ZQN + 26U							
A6J	ZQP + 26U							
A9G	ZCD + ZCE							
A9H	ZCF + ZCE							
A9L	ZQN + ZCE							
A9M	ZQP + ZCE							
A9N	ZQQ + ZCE							
	Z7T + ZDL							
	ZJ3 + ZDL							
	ZVD + ZDL							

TOYOTA

MODEL - MODELLO



VEETURE - CARS

		VEETURE - CARS														
		Auris	Avenis	Aygo	GT86	Land Cruiser	Land Cruiser V8	Prius	Prius+	Rav 4	Sienna	Verso	Yaris	Hilux	Proace	Proace Verso
COLOR CODE CODICE COLORE	COLOR NAME DESCRIZIONE COLORE															
040	Super white II															
068	Cool white															
070	White crystal shine met.															
084	Glacier pearl															
1D6	Silver met.															
1E0	Dark gray met.															
1E7	Satin silver met.															
1F7	Silver met.															
1G2	Grey met.															
1G3	Magnetic grey met.															
1G6	Gray met.															
1H1	Mocha grey met.															
1H2	Dark steel met.															
202	Black															
209	Black met.															
211	Black perl															
218	Attitude black met.															
3P0	Super red V															
3R3	Red met.															
3T0	Moulin rouge met.															
3T3	Ruby flare met.															
3T6	Crimson spark red met.															
3T7	Luminous red met.															
4T3	Bronze met.															
4U3	Braun met.															
4U5	Dark brown met.															
4V8	Avant-garde bronze met.															
4W4	Dark sherry met.															
4W5	Orange twist met															
5B9	Dynamic yellow															
61K	Dark gray met.															
6V2	Green met.															
6V4	Fantasy green met.															
8Q4	Dark blue															
8R7	Dark blue met.															
8S1	Light blue met.															
8S7	Light blue met.															
8T5	Dark blue met.															
8T7	Blue streak met.															
8U6	Denim blue met.															
8V1	Night shade met.															
8V5	Blue steel met.															
8W1	True blue met.															
8W7	Cobalt blue met.															
8W9	Spash-cyan met.															
8X2	Blue met.															
8X7	Electric storm blue met.															
D4S	Crystal black silica met.															
EVL	Dark grey met.														*	*
EWP	Arctic white														*	*
EXY	Sicily black														*	*
EZR	Atomium silver met.														*	*

TOYOTA		MODEL - MODELLO													
		VETTURE - CARS										COMMERCIAL VEHICLES			
		Auris	Avenis	Aygo	GT86	Land Cruiser	Land Cruiser V8	Prius	Prius+	Rav 4	Sienna	Verso	Yaris	Hilux	Proace
COLOR CODE CODICE COLORE	COLOR NAME DESCRIZIONE COLORE														
G1U	Ice silver met.														
H8R	Orange met.														
K1X	Crystal white met.														
K3X	Lapis blue met.														
KCM	Rich oak brown met.													*	*
KJF	Seville red													*	*
KNP	Martinique blue													*	*
MOEU	Silver beige met.													*	*
M7Y	Pure red														
CAR MANUFACTURER CORRESPONDENT - CASA AUTO CORRISPONDENTE															
Codice PSA - PSA code														*	*

LEXUS TOYOTA		MODEL - MODELLO							
		CT	GS	IS	LC	LS	NX	RC	RX
		COLOR CODE CODICE COLORE	COLOR NAME DESCRIZIONE COLORE						
077	Premium white pearl								
083	White nova GF met.								
085	Sonic white met.								
1G0	Dark grey met.								
1H9	Mercury grey met.								
1J2	Sonic silver met.								
1J4	Platinum silver met.								
1J7	Sonic titanium met.								
212	Black								
217	Starlight black met.								
223	Graphite black met.								
3R1	Red crystal shine met.								
3S0	Garnet red met.								
3T2	Solid red								
3T5	Lava orange met.								
4V3	Fire agate met.								
4W7	Lava orange met.								
4X2	Amber met.								
8U1	Ultrasonic blue met.								
8V3	Lapislazuli blue met.								
8X1	Sapphire blue met.								
8X5	Deep blue met.								
8X9	Sparkling meteo met.								
TWO-TONE CODES / CODICI BICOLORE									
2LL	212 + 1H9								

VOLKSWAGEN

MODEL - MODELLO



VEETURE - CARS

COMMERCIAL VEHICLES

COLOR CODE COD. COLORE		COLOR NAME DESCRIZIONE COLORE	Beetle	Beetle Cabriolet	CC	Golf	Golf Cabrio	Golf Sportsvan	Golf Variant	Jetta	Passat	Passat Variant	Passat Alltrack	Phaeton	Polo	Scirocco	Sharan	Tiguan	Touareg	Touran	Up	Amarok	Caddy	California	Caravelle	Crafter	Multivan	Transporter
L 041	A1	Schwarz																										
L 0K1	0R	Oryxweiss met.																										
L A1X	0N	Titanium beige met.																										
L A2W	3J	Copper orange met.																										
L A3Q	7H	Ruby red met.																										
L A3X	6K	Sunset red met.																										
L A4X	Z6	Ultra violet met.																										
L A5F	E1	Summerblau																										
L A5H	0P	Deep ocean																										
L A5J	D5	Pacific blue met.																										
L A5W	5Z	Ravennablau met.																										
L A5W	5Z	Ravennablau met. Matt																										
L A6J	8V	Bottle green met.																										
L A7N	Z1	Limestone grey met.																										
L A7W	8E	Reflexsilber met.																										
L A9W	1K	Carbon steel met.																										
L B1W	G8	Honiggelb met.																										
L B2Y	V9	Habanero orange met.																										
L B3Z	I9	Fortanarot met.																										
L B5H	7E	Hudson bay blue met.																										
L B5J	4P	Harvard blue met.																										
L B5K	0A	Reef blue met.																										
L B7W	K5	Tungsten silver met.																										
L B8Q	2J	Dark bronze met.																										
L B8R	P0	Black oak brown met.																										
L B9A	B4	Candy weiss																										
L B9Z	K8	White silver met.																										
L C1Y	4T	Sweet date gold met.																										
L C1Z	I2	Pyramid gold met.																										
L C5A	B2	Teal blue																										
L C5B	H7	Atlantic blue met.																										
L C5M	C7	Moonlight blue met.																										
L C6Q	X1	Dark moss green met.																										
L C8Z	3Q	Mocca brown met.																										
L C9A	0Q	Pure white																										
L C9X	2T	Deep black met.																										
L D1Z	9U	Sandstorm yellow met.																										
L D3Y	5P	Crimson red met.																										
L D5C	D7	Cornflower blue																										
L D5H	5Y	Stonewashed blue met.																										
L D5J	F9	Carribbean blue met.																										
L D5L	2B	Blue silk met.																										
L D7P	R4	Kriptongrau met.																										
L D7Q	1V	Serpentino grey met.																										
L D7R	U5	Pepper grey met.																										
L D7X	2R	Platinum grey met.																										
L D8X	U3	Nutshell brown met.																										



VEETURE - CARS

COMMERCIAL VEHICLES

COLOR CODE COD. COLORE		COLOR NAME DESCRIZIONE COLORE	Beetle	Beetle Cabriolet	CC	Golf	Golf Cabrio	Golf Sportsvan	Golf Variant	Jetta	Passat	Passat Variant	Passat Alltrack	Phaeton	Polo	Scirocco	Sharan	Tiguan	Touareg	Touran	Up	Amarok	Caddy	California	Caravelle	Crafter	Multivan	Transporter
L H1W	P8	Sandbeige met.																										
L H1X	1B	Mojawe beige met.																										
L H2U	4V	Honey orange met.																										
L H3T	4B	Kirschrot																										
L H5X	Z2	Night blue met.																										
L H6Z	3T	Bambusgarder green met.																										
L H7J	J2	Pure grey																										
L H7W	M4	Natural gray met.																										
L H7Z	Q5	Oxid silber met.																										
L H8W	H4	Chestnut brown met.																										
L H8Z	4Q	Toffe braun met.																										
L I7F	5K	Uranograu																										
L J8Z	U9	Allanitbraun met.																										
L J9Z	V6	Taramitschwarz met.																										
L K6A	V7	Ontario green met.																										
L L1Q	1X	Spectragelg																										
L L1S	1C	Grape yellow																										
L L4U	C0	Black berry met.																										
L L5M	F3	Indienblau																										
L L5S	B6	Stahlblau																										
L M7W	9Q	Meteorgrau met.																										
L P2C	E3	Leuchtorange																										
L P3G	D8	Flash rot																										
L R5R	S8	Heidelbeerblau met.																										
L R5T	2W	Acapulcoblau met.																										
L R5W	S5	Lunablau met.																										
L R5Z	4C	Rising blue met.																										
L R6T	6B	Vipergruen met.																										
L R7H	X3	Indiumgrau met.																										
L R7H	X3	Indiumgrau met. Matt.																										
L R7K	M8	Berylliumgrau met.																										
L R7R	2N	Cairo grey met.																										
L R7W	N8	Mazeppa grey met.																										
L T5U	3S	Starlight blue met.																										
L W5M	3K	Costa azul met.																										
L Y3D	G2	Tornadorot																										

TWO-TONE CODES / CODICI BICOLORE

L A7W + L R5T																											
L B9A + L H1X																											
L B9A + L H3T																											
L B9A + L H6Z																											
L B9A + L R7H																											
L B9A + L T5U																											

VOLVO

MODEL - MODELLO



COLOR CODE CODICE COLORE	COLOR NAME NOME COLORE	S 60	S 60 Cross Country	S 80	S 90	V 40	V 40 Cross Country	V 60	V 60 Cross Country	V 70	V 90	XC 60	XC 70	XC 90
19 (019)	Black													
467	Magic blue met.													
477	Electric silver met.													
484	Seashell met.													
487	Ember black met.													
492	Savile grey met.													
612	Passion red													
614	Ice white													
621	Amazon bleu													
700	Twilight bronze met.													
702	Flamenco red met.													
704	Vibrant copper met.													
707	Crystal white met.													
708	Raw copper met.													
711	Bright silver met.													
712	Rich java met.													
713	Power blue met.													
714	Osmium grey met.													
717	Onix black met.													
719	Luminous sand met.													
720	Bursting blue met.													
721	Liquid blue met.													
722	Maple brown met.													
723	Denim blue met.													

LECHLER S.P.A.
22100 Como - Italia
Via Cecilio, 17
Tel. +39.031 586 111
Fax +39.031 586 206
info@lechler.eu

LECHLER COATINGS LTD.
Unit 42, Pochin Way - Middlewich
Cheshire CW10 0GY - UK
Tel. +44 (0) 1606 738.600
Fax +44 (0) 1606 738.517
lechler.uk@lechler.eu

LECHLER COATINGS FRANCE S.A.R.L.
Parc d'activité Actipole
296, rue de la Béalière
F-38113 Veurey-Voroize - France
Tel. +33(0) 4 76.53.71.81
Fax +33(0) 4 76.53.71.89
lechler.france@lechler.eu

LECHLER COATINGS IBERICA, S.L.
Calle Primer de Maig, 25-27
08908 L'Hospitalet de Llobregat
Barcelona - España
Tel. +34 93.264.93.20
Fax +34 93.264.93.21
lechler.iberica@lechler.eu

LECHLER COATINGS GMBH
Lilienthalstraße 3 (Halle 12)
D-34123 Kassel - Deutschland
Tel. +49 (0) 561 988.380
Fax +49 (0) 561 988.38.38
lechler.de@lechler.eu

LECHLER DO BRASIL S.A.
Rua 2, Distrito Industrial IV n.10
Bairro: São Lucas CEP: 95360-000
Pará (Rio Grande do Sul) - Brasil
Tel./Fax +55 54 3477 1882/2107
lechlerdobrasil@lechler.com.br

www.lechler.eu

