

COLOR RANGE
GAMMA DI COLORAZIONE
2017 - 2018

LECHLER



Caring about the differences!



IL MOMENTO PIU' IMPORTANTE E' QUESTO

Prima artista, poi artigiano, ora imprenditore. Il carrozziere, oggi, sceglie di essere efficiente nel momento in cui decide come affrontare una riparazione. E, da imprenditore, è chiamato a prendere una **decisione economica oltre che tecnica.**

Lechler Refinish, con il Bodyshop Efficiency Program, fornisce al carrozziere la conoscenza e gli strumenti per scegliere il processo giusto per ogni riparazione.

Perchè non esiste un processo giusto per tutte le riparazioni, ma esiste un processo giusto per ogni riparazione.





Color Range 2017-2018
Posizione etichetta colore - VIN locations

INDICE - INDEX

Casa automobilistica Car Manufacturer	Tav.
ALFA ROMEO = FIAT - (FCA)	I
AUDI = VW	II
BMW	III
CHEVROLET	IV
CITROEN = PSA	V
DACIA = RENAULT	VI
FIAT - (FCA)	VII
FORD EUROPE	VIII
GREAT WALL MOTOR	IX
HONDA	X
HYUNDAI	XI
INFINITI = NISSAN	XII
ISUZU	XIII
IVECO	XIV
JAGUAR	XV
JEEP = CHRYSLER - JEEP (FCA)	XVI
KIA	XVII
LANCIA = FIAT (FCA)	XVIII
LAND ROVER	XIX
LEXUS = TOYOTA	XX
MASERATI	XXI
MAZDA	XXII
MERCEDES	XXIII
MINI	XXIV
MITSUBISHI	XXV
NISSAN	XXVI
OPEL - VAUXHALL	XXVII
PEUGEOT = PSA	XXVIII
PORSCHE = VW	XXIX
RENAULT	XXX
SEAT = VW	XXXI
SKODA = VW	XXXII
SMART	XXXIII
SSANGYONG	XXXIV
SUBARU	XXXV
SUZUKI	XXXVI
TOYOTA	XXXVII
VOLKSWAGEN	XXXVIII
VOLVO	XXXIX

ALFA ROMEO



0,51	ALFA ROMEO S.P.A. e3*2007/46*0435 ZARFAHBU7H7B51564	MOTORE-ENGINE 55271838	INDICE COLORE 408
	2330 Kg 4830 Kg 1080 Kg 1330 Kg	VERSIONE-VERSION 949AXB2A 5	N° PER RICAMBI N° FOR SPARES 5001040

1-
2-

MADE IN ITALY

VERNICIATURA ORIGINALE PEINTURE ORIGINALE	ORIGINAL PAINTING ORIGINALLACKIERUNG
COLORE • TEINTE COLOUR • FARBTON	
CODICE • CODE	
PER L'AUTORITOCOCCO USARE PRODOTTI	

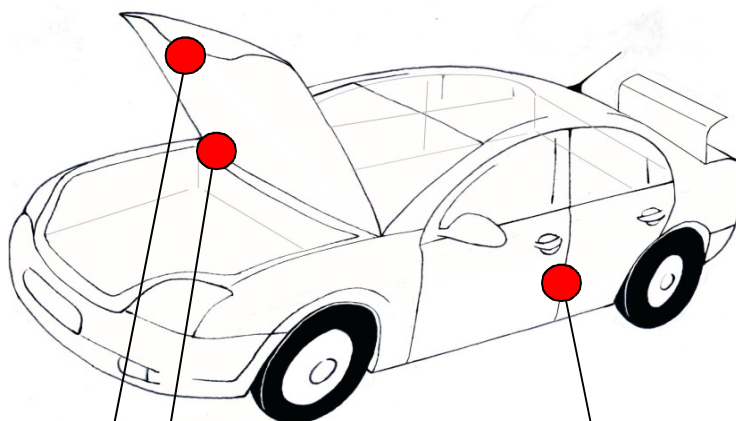

MODEL-MODELLO

MITO
GIULIETTA
4C

GIULIA
STELVIO



AUDI

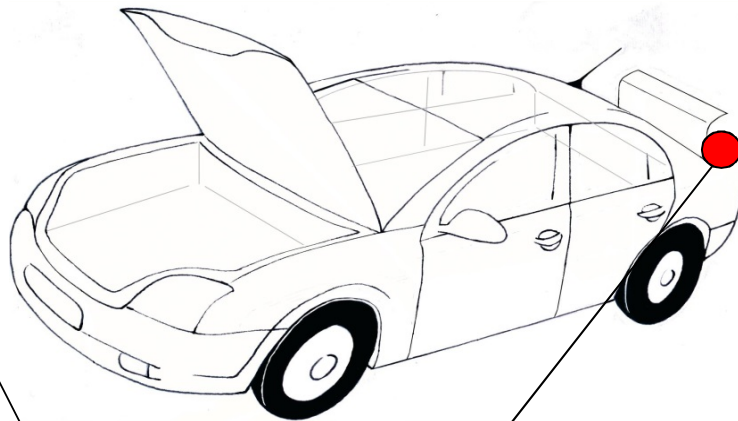

MODEL-MODELLO

TUTTI I MODELLI

ALL MODELS



BMW: 490 = Special colour

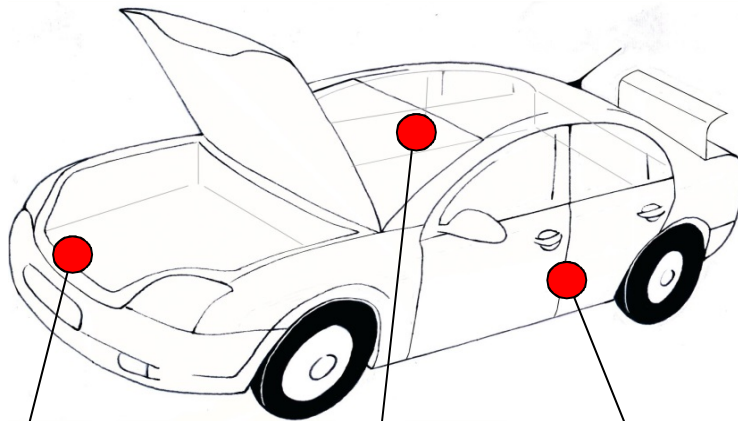

MODEL-MODELLO

X3 - X5 - Z4
SERIE 6

X4 - X5 - X6
SERIE 6
i3, i8

SERIE 1
SERIE 2
SERIE 3
SERIE 4
SERIE 5
SERIE 7

CHEVROLET

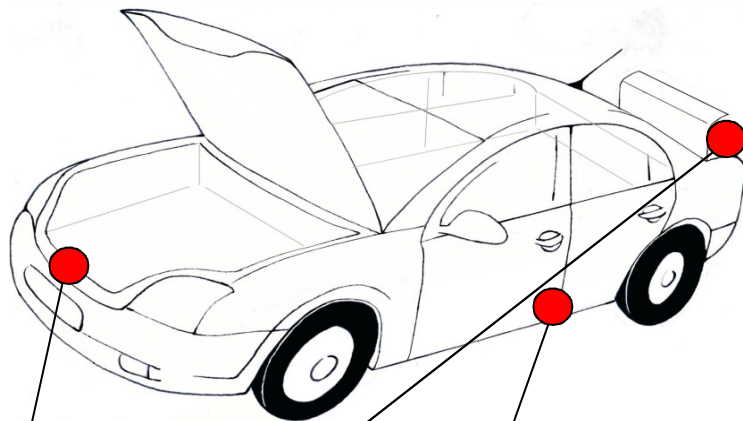
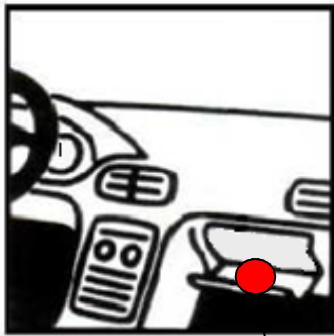
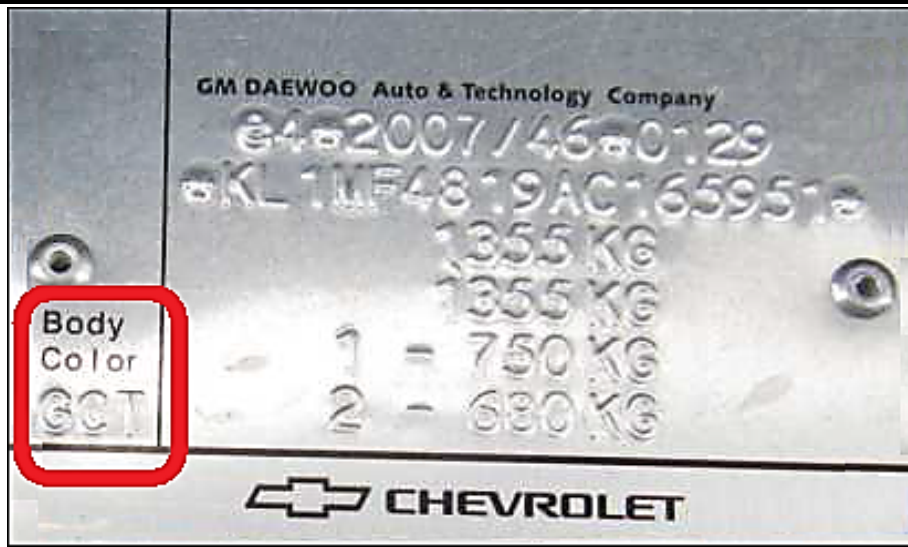

MODEL-MODELLO

CORVETTE

CAMARO

CITROËN-PSA



Pression pneu froid / Cold tire pressure / Reifendruck kalt / 冷胎压 / ضغط الهواء في الإطارات باردة / Давление холодной шины / Soğuk lastik basıncı / فشار باد تکیه سرد

205 | 50 R17 89V

2.3	2.3	2.3	2.6
<230>	<230>	<230>	<260>

1464976
10421
EEUD **
GT572693
BK - R7318E-5

185/65 R15 88T 2.6 <260>
125/85 R16 99M 4.2 <420>

bars <kPa>

AUTOMOBILES CITROËN
e11*2001/116*0238
VF7PAHMT CGR795751

1240kg
1240kg
695kg
695kg

C1

1 -
2 -

VERSION PAHMT - W1A000 C1 453

COLOR: ERK
14666UT10379
200508954

AUTOMOBILES PEUGEOT

MODEL GB6WXJPXZL6

APV/PR 13478UMX0505 TVV VER S

ENGINE AN13 EXT U17A
TRANS
AXLE WGMBA 2352

CITROËN C4 AIRCROSS
MITSUBISHI COLOR CODE

COLOR INT OPT U17

PART NO.: 74308237

Pression pneu froid / Cold tire pressure / Reifendruck kalt / 冷胎压 / ضغط الهواء في الإطارات باردة / Давление холодной шины / Soğuk lastik basıncı / فشار باد تکیه سرد

205 | 40 ZR18 86Y

2.2	2.0	2.3	2.1
<220>	200	<230>	210

1467681
10041
EPY EXY
HW501084
760 EN EF

TWO TONE

bars <kPa>

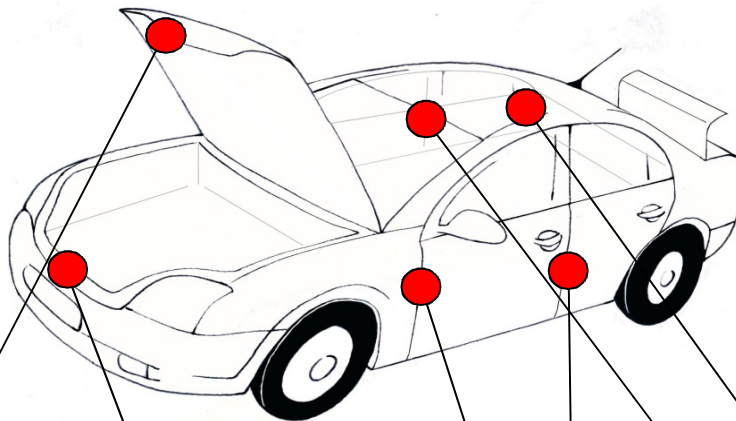

MODEL-MODELLO

NEMO	JUMPER	BERLINGO C3-C4-C5 C-Elysée DS3-DS4 DS5 JUMPY	C-ZERO C1
------	--------	---	--------------



DACIA

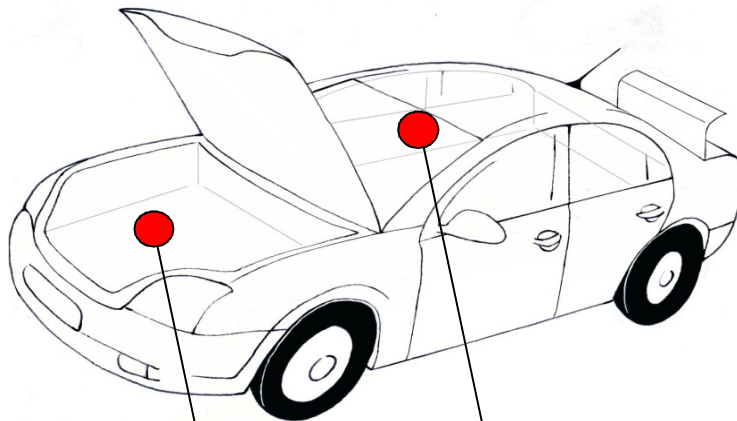
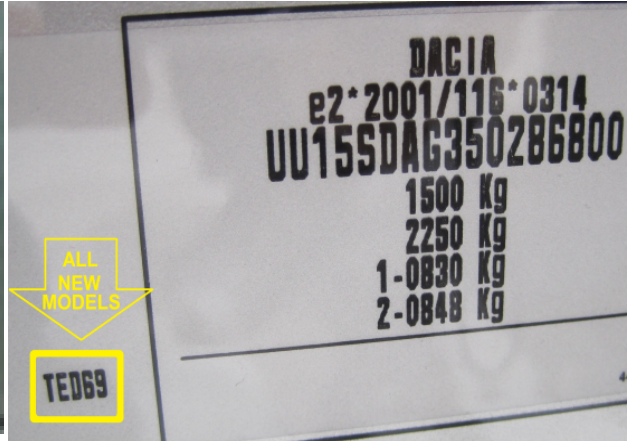
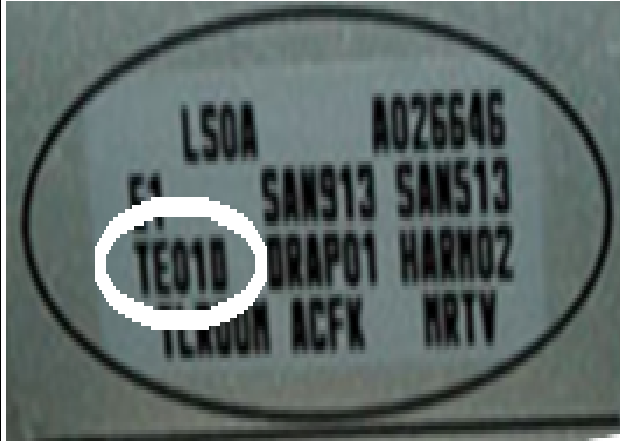

MODEL-MODELLO

DOKKER
DUSTER
LODGY
LOGAN
SANDERO

FIAT



VERNICIATURA ORIGINALE PEINTURE ORIGINALE	ORIGINAL PAINTING ORIGINALLACKIERUNG
COLORE • TEINTE COLOUR • FARBTON	
CODICE • CODE	
PER L'AUTORITOCOCO USARE PRODOTTI	

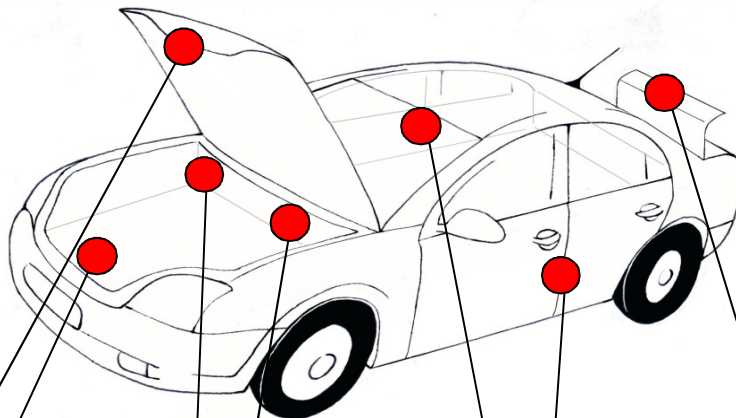
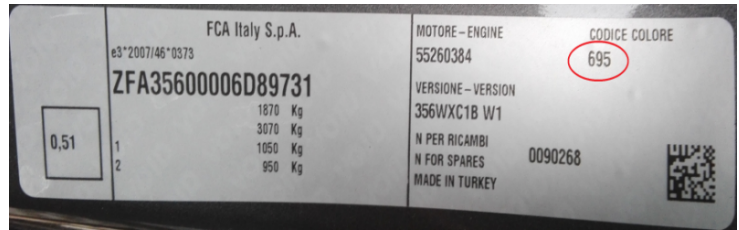

MODEL-MODELLO

500
DOBLO'
FIORINO
FULLBACK
PUNTO
QUBO

DOBLO'
DUCATO
PUNTO
SCUDO

124 SPIDER
500
500L
500X
SCUDO
TIPO

BRAVO
PANDA
PUNTO
SCUDO
TALENTO



FORD EUROPE



FORD EUROPE AUTO

FORD EUROPE LIGHT TRUCK VEHICLES

B	FORD
L	e13*2001/116*0185
8	*WF0SXXGBWSEL12843*
L8	2405 kg
EV	3905 kg
F	1200 kg
K	1280 kg
	WA6

ALL MODELS (indicated by a red box around 'F')

T230	FORD
HCPA	L072
1.72	*WFOUXXTPU5P78603*
4BB D	2340 kg
ZA L	3140 kg
AA K	1130 kg
P1	1290 kg
	2912 PU2

ALL COMMERCIAL VEHICLE 8 (indicated by a red box around 'ZA')

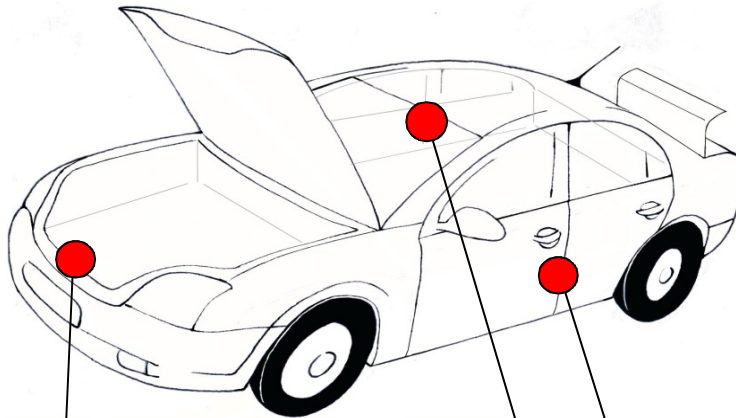

MODEL-MODELLO

FIESTA
FOCUS
MONDEO

B-MAX, C-MAX,
ECOSPORT
FIESTA, FOCUS,
GALAXY, KA, KUGA,
MONDEO, MUSTANG,
RANGER, S-MAX,
TOURNEO, TRANSIT

GREAT WALL MOTOR



代縣架華縣茵開碼萊升

GREAT WALL MOTOR COMPANY LIMITED

彩色
COLOR
黑珍珠

代碼
COLOR CODE
1101B

植物
PLANT
GW

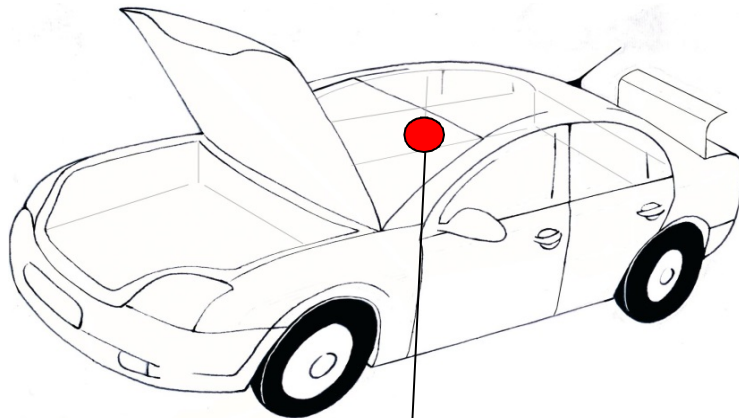

MODEL-MODELLO

H6
STEED 5

HONDA

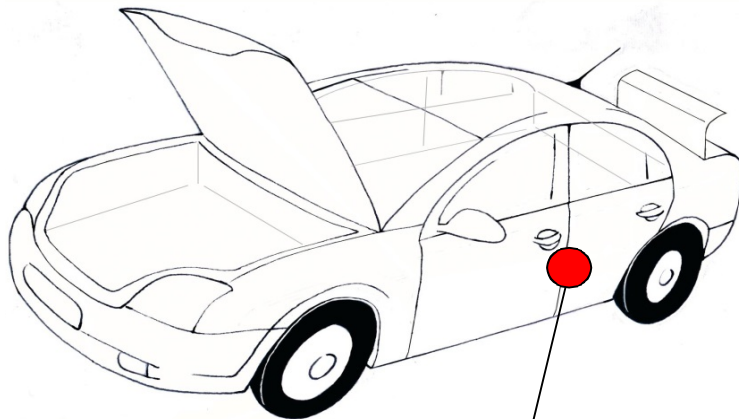
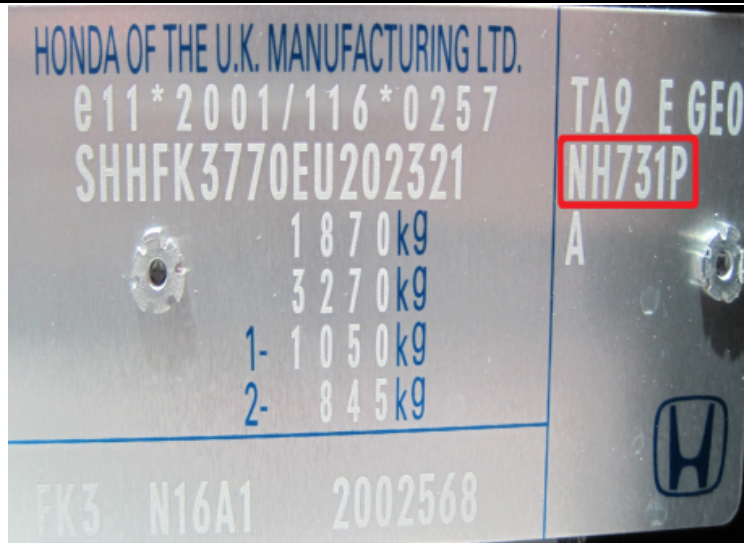

MODEL-MODELLO

CIVIC
CR-V
HR-V
JAZZ

HYUNDAI



 MODEL i20 L TYPE P/C TRANS AXLE PAINT TRIM K B RYS RY	HYUNDAI ASSAN OTOMOTIV SANAYI VE TICARET A. S. e11*2007/46*0129 NLHBA51CAEZ272615 1565 kg 2565 kg 1- 850 kg 2- 840 kg	현대자동차(주) 변속기 차축 도장 외장 TRANSM AXLE PAINT TRIM N3S RYN 정비부호 형식 승인 번호 S.V.C APPD MODEL NO	HYUNDAI MOTOR COMPANY e11*2007/46*0633 KMHSU81XDEU226507 2600 kg 4600 kg 1- 1350 kg 2- 1450 kg
--	--	---	--

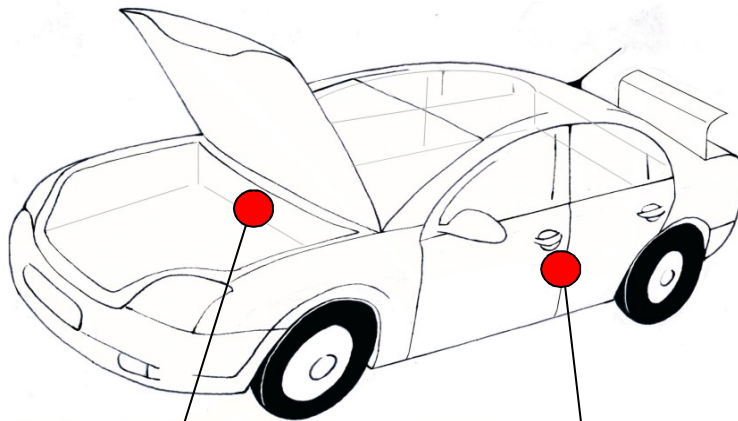

MODEL-MODELLO

GENESIS
H-1

H350, i10, i20, i30,
i40, ix20, iX35,
SANTA FE,
TUSCON

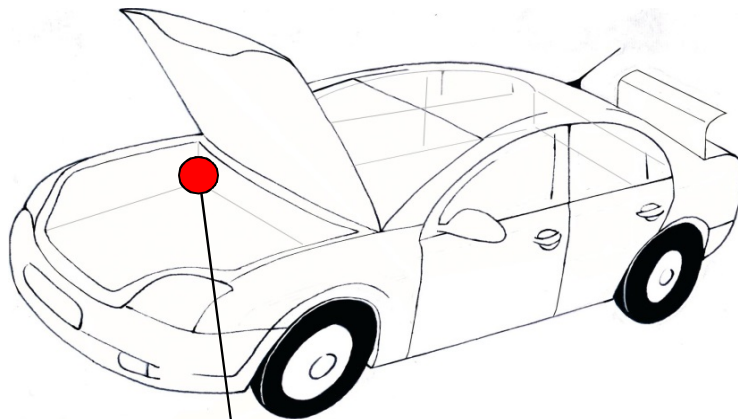

MODEL-MODELLO

TUTTI I MODELLI
ALL MODELS

ISUZU



ISUZU MOTORS LTD. JAPAN
V.I.N. 4S2CM57W1W4300001
M.D. UES7ZC AB / JI
ENGINE RLV TRANS. RMN
GRADE RBA TIRE AQC
BODY TYPE
B. COLOR / TRIM 752/180
OPTION
C60 DH6 S7C 7LJ

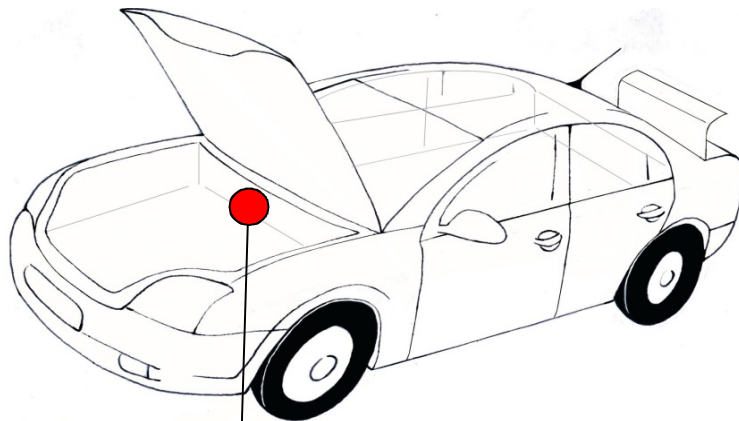

MODEL-MODELLO

D-MAX

IVECO

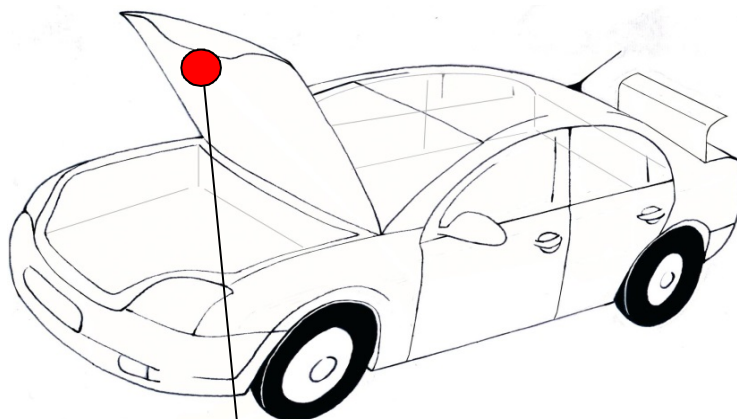

MODEL-MODELLO

CAMPAGNOLA
MASSIF

JAGUAR



JAGUAR CARS LTD
SLAVE LABEL
SAJAJ07B5F8U24410

	Kg
	Kg
1	Kg
2	Kg

PAINT **JBM** **TRIM** **APF** **AG**

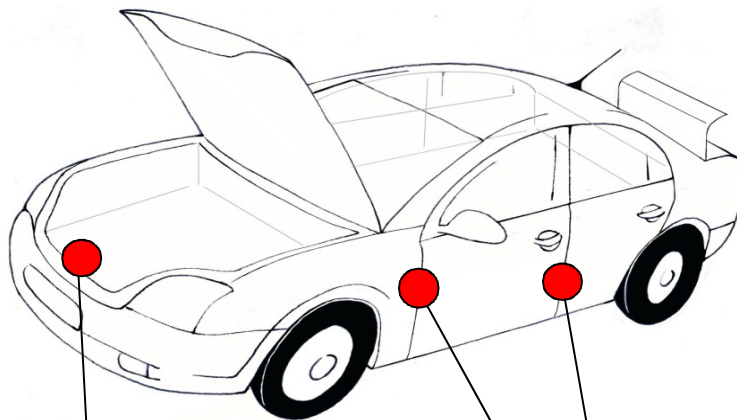

MODEL-MODELLO

XJ	F-PACE F-TYPE XE, XF, XJ
----	--------------------------------

JEEP



RENEGADE

ALL OTHER MODELS

FCA US LLC		MOTORE-ENGINE	CODICE COLORE
1885 Kg		55263624	296
2885 Kg		VERSIONE-VERSION	
1050 Kg		BUAXC1B 02A	
900 Kg		N° PER RICAMBI	9342520
		N° FOR SPARES	
		MADE IN ITALY	

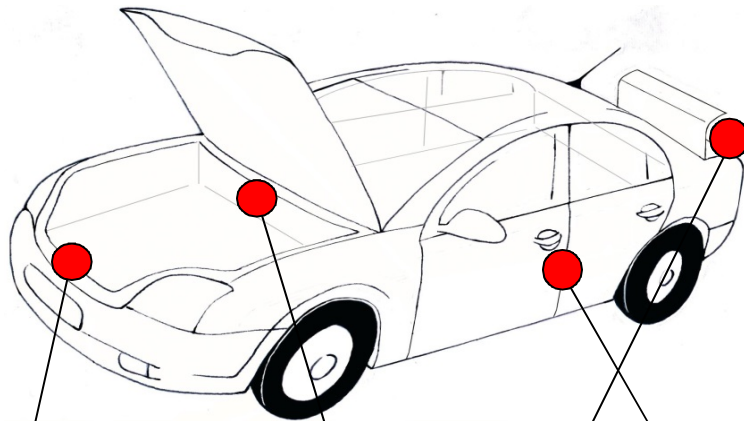
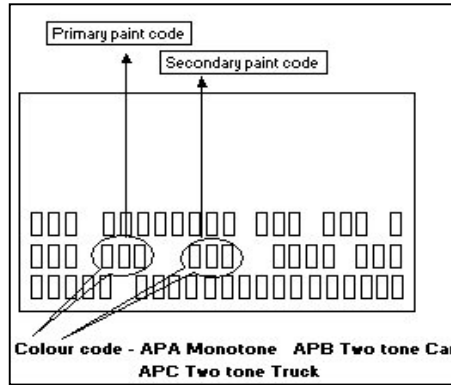

MODEL-MODELLO

CHEROKEE,
COMPASS,
GRAND CHEROKEE,
WRANGLER

CHEROKEE,
COMPASS,
GRAND CHEROKEE,
WRANGLER

RENEGADE

KIA



	기아자동차(주)	KIA MOTORS CORPORATION	
변속기 TRANSM	차축 AXLE	도장 PAINT	의장 TRIM
T		ABP	WK
정비부호 S.V.C	형식 APPD	승인 MODEL	번호 NO
			1930 kg
			kg
			1-1060 kg
			kg
형식승인년월일 MODEL APPD DATE			

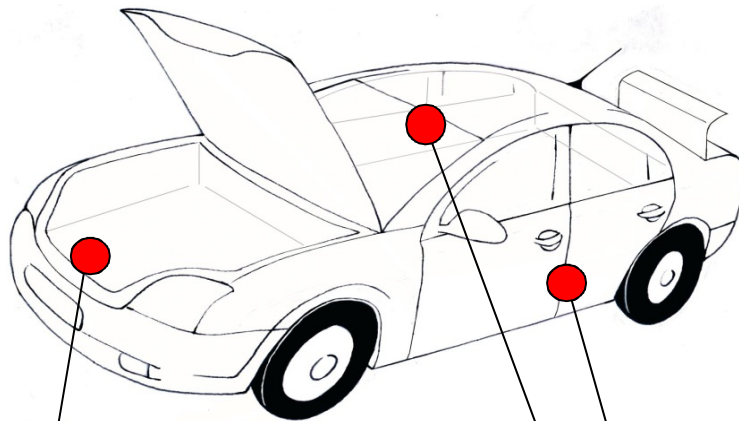

MODEL-MODELLO

NIRO
SORENTO
SPORTAGE
STONIC

CARENS, CEE'D, NIRO,
OPTIMA, PICANTO
PRO_CEE'D, RIO,
SORENTO, SOUL,
SPORTAGE, STONIC,
VENGA

LANCIA



VERNICIATURA ORIGINALE
PEINTURE ORIGINALE

ORIGINAL PAINTING
ORIGINALLACKIERUNG

COLORE • TEINTE
COLOUR • FARBTON

CODICE • CODE

PER L'AUTORITOCOCCO
USARE PRODOTTI

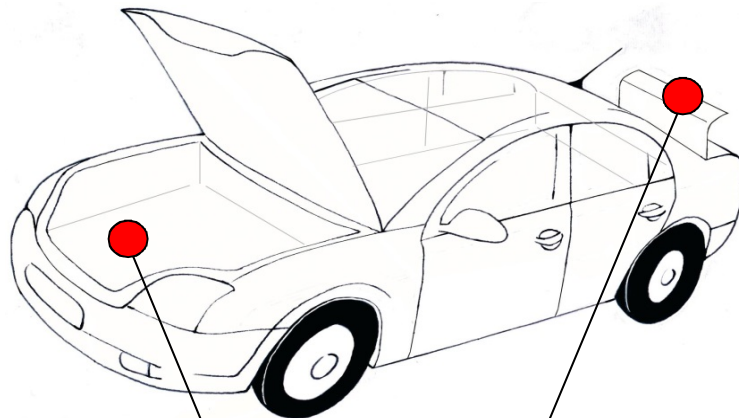

MODEL-MODELLO

YPSILON

LAND ROVER

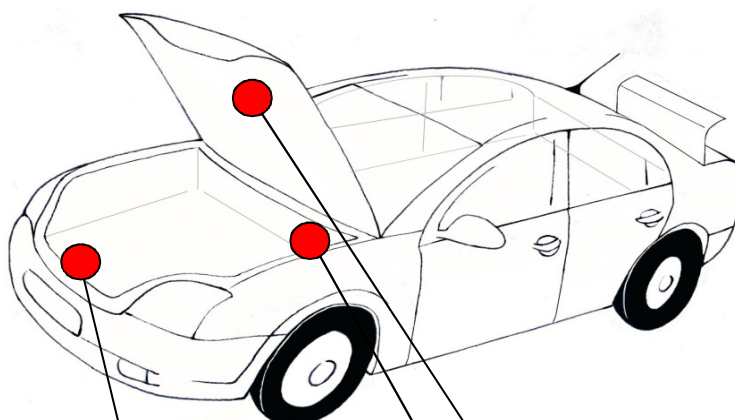
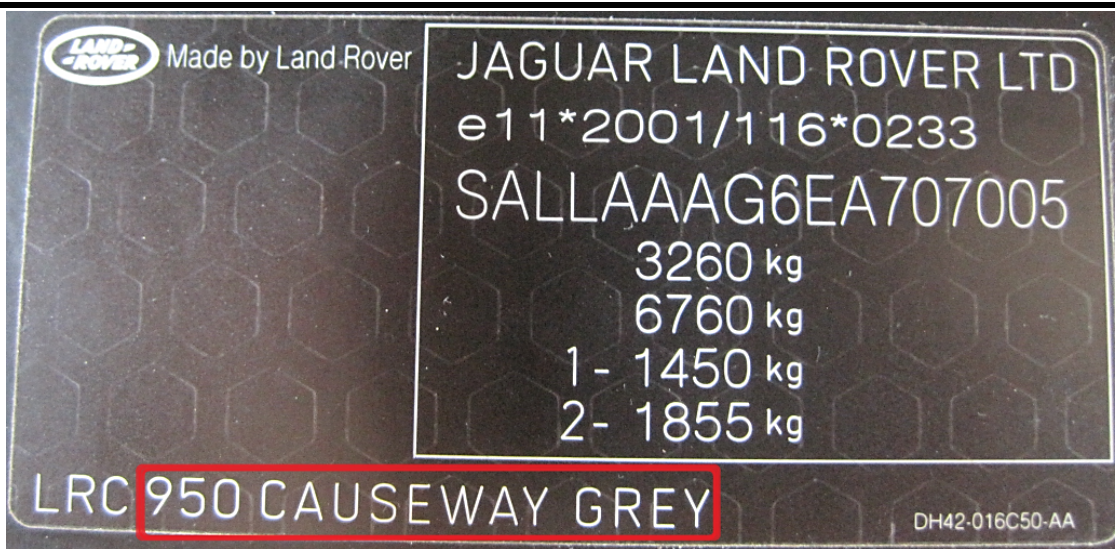

MODEL-MODELLO

DISCOVERY
R.R. EVOQUE
R.R. SPORT
R.R. VELAR

DEFENDER
DISCOVERY
RANGE ROVER

LEXUS

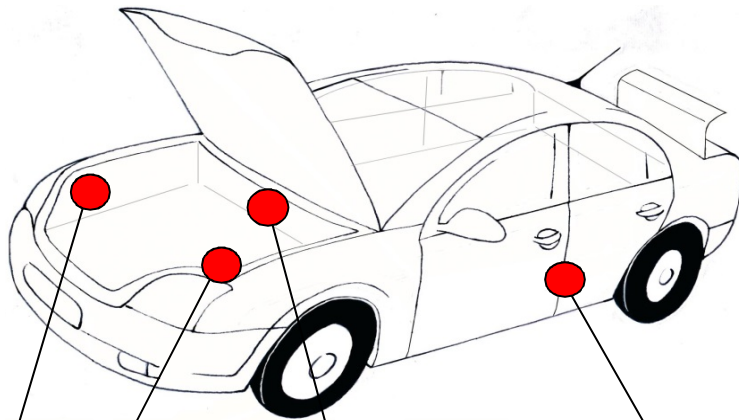

MODEL-MODELLO

GS
RX

IS
LS

GS
IS
RX

MASERATI



**VERNICIATURA ORIGINALE
ORIGINAL PAINTING**



COLOR NERO RIBELLE MET.

CODE 815/B

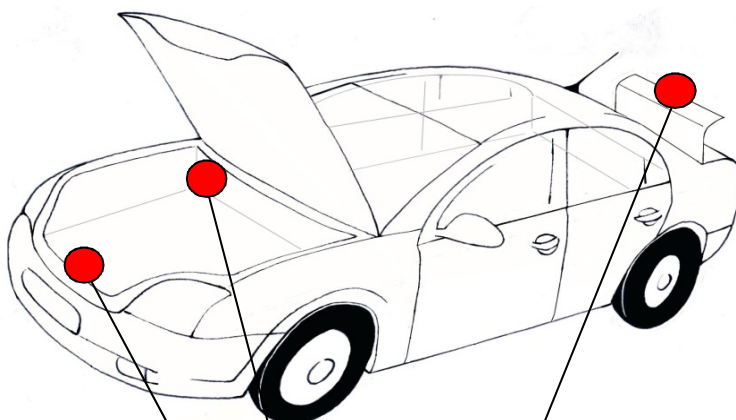

MODEL-MODELLO

TUTTI I MODELLI
ALL MODELS

MAZDA



VEHICLE INFORMATION / INFORMATION-VÉHICULE					
VEHICLE LINE CL1	DESTINATION EE	BODY TYPE V500	PAY LOAD ---		KATASIKI-RUIBETSU
ENGINE CE04D16	DISPLACEMENT 2000	F.CHG. E	TRANSMISSION 5MT	DRIVE 2	FUEL TYPE ---
SUSPENSION ---	A.B.S. -	WS -	POWER STG. -	GRADE ---	
SEAT TYPE STE---	TRIM TYPE ---	A/C -	MEASURES ---	SPECIAL EDITION ---	
MODEL-SPEC LC82-EAF	EX. COLOR 18G	IN. COLOR LA7	VIN -JMZLW19F2Y0101163-		

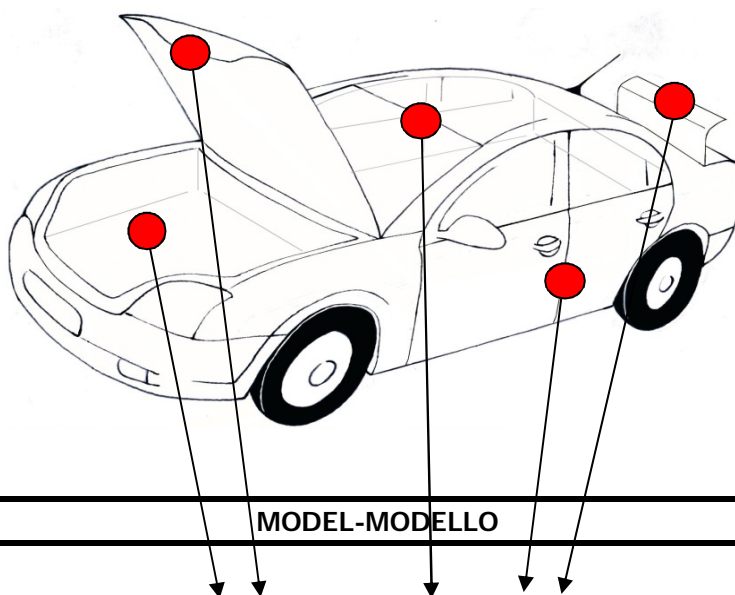

MODEL-MODELLO

TUTTI I MODELLI
ALL MODELS

MERCEDES

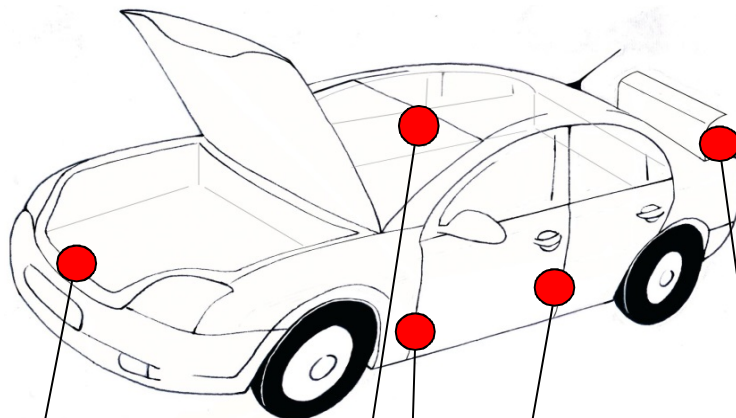

MODEL-MODELLO

C-CLASS
 E-CLASS
 S-CLASS
 SL-CLASS
 SLC-CLASS

A-CLASS, B-CLASS,
 C-CLASS,
 CLA-CLASS,
 CLS-CLASS,
 E-CLASS, G-CLASS,
 GLA-CLASS, GLC-CLASS,
 GLE-CLASS,
 GLS-CLASS,
 S-CLASS, V-CLASS

CLA-CLASS
 CLS-CLASS
 S-CLASS

MINI



Made by
BMW
MINI
B702



7 263 981

BAYERISCHE MOTOREN WERKE AG
e1*2007/46*0371*
WMWXM71030T727512

1655 kg

kg

1- 930 kg

2- 765 kg

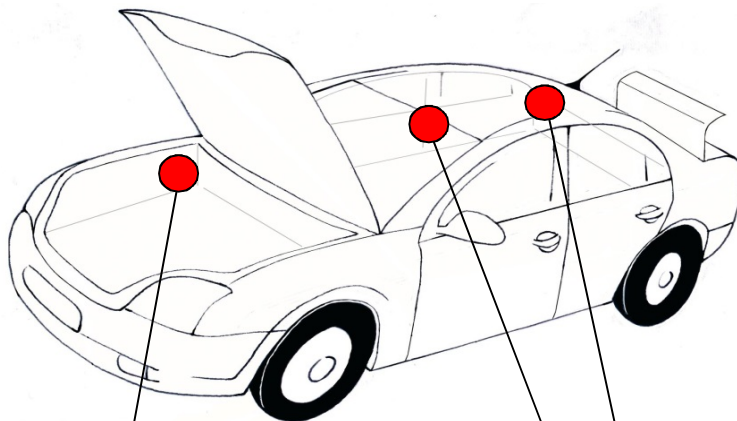

MODEL-MODELLO

TUTTI I MODELLI
PRIMA DEL 2007

-

ALL MODELS UNTIL
2007

TUTTI I MODELLI DAL
2007

-

ALL MODELS SINCE
2007

MITSUBISHI

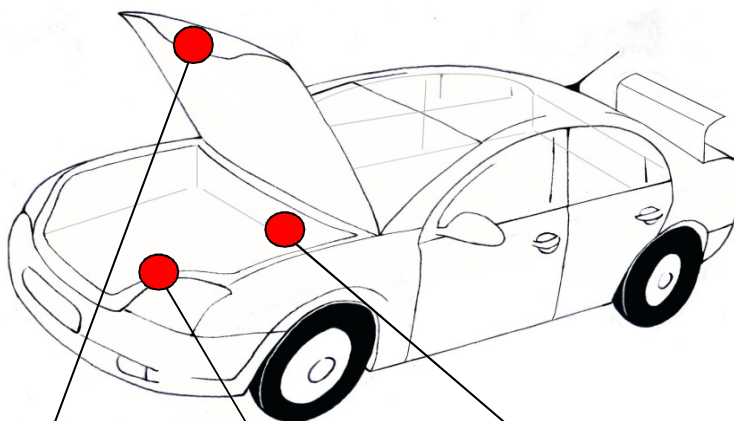
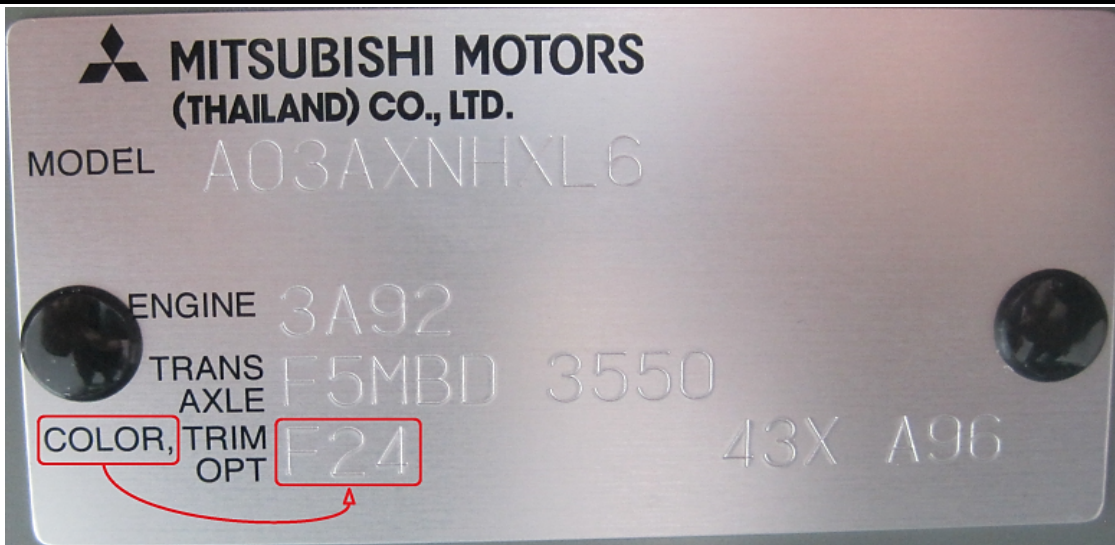

MODEL-MODELLO

ASX
OUTLANDER
PAJERO
SPACE STAR

LANCER
L200

LANCER
PAJERO
SPACE STAR

NISSAN

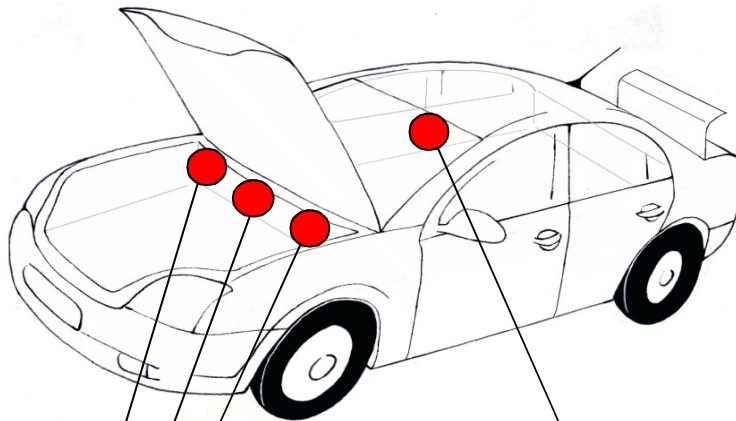
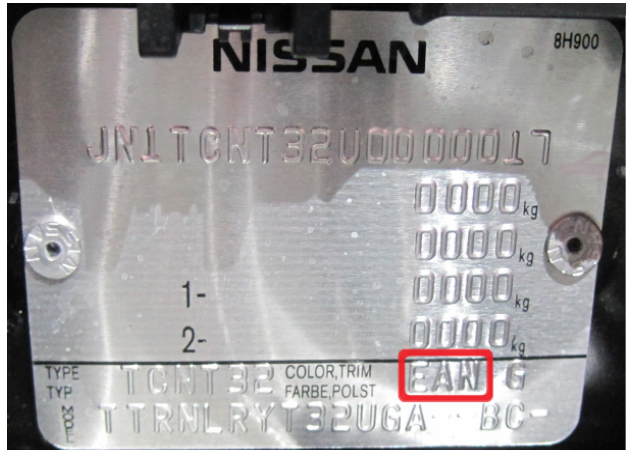

MODEL-MODELLO

NAVARA, MICRA
X-TRAIL
NT400, NV200, NV400

370Z, JUKE, LEAF,
NOTE, QASHQAI

OPEL

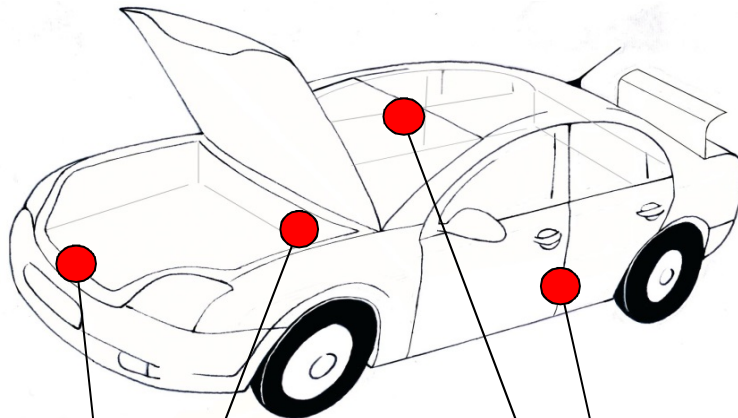

MODEL-MODELLO

COMBO, CORSA,
GTC, MOKKA,
MOKKA X

ADAM, AMPERA,
ASTRA, CASCADA,
CORSA, COMBO,
INSIGNA, KARL,
MOVANO
VIVARO, ZAFIRA

PEUGEOT-PSA



AUTOMOBILES PEUGEOT
VF3PSCFB2ER000015
 1- 1240kg
 2- 1240kg **108**
 695kg
 695kg
EH
 COLOR: B
 VERSION PSCFB2-H1B000 P2 970 200444073

PRESSIONS PNEUS FROIDS / COLD TYRES PRESSURES / 冷态气压 / давление на холодных шинах

225/45 R18 95V

2.6	2.6	2.7	3.2
<260	260>	<270	320>

ALL MODELS

13584FV
 20043
EPYD
 DJ885866
 640(EN)

bars <kPa>

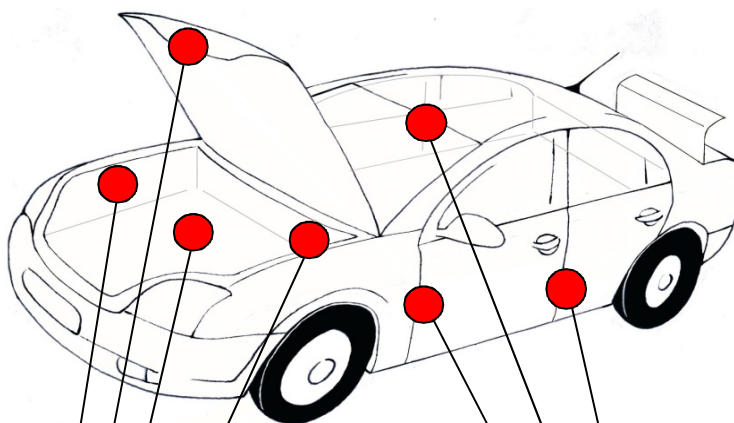

MODEL-MODELLO

BIPPER
 BOXER

108, 208, 2008, 308,
 3008, 508, 5008,
 EXPERT,
 iOn, PARTNER,
 TRAVELLER

PORSCHE



bar	kpa	psi
205/55 ZR 17	2.0	200 30
91Y	2.0	200 30
235/40 ZR 18	2.0	200 30
(91Y)	2.0	200 30
235/35 ZR 19	2.2	220 30
(87Y)	2.2	220 30
205/55 R17 M+S	2.0	200 30
91V	2.0	200 30
235/40 R18 M+S	2.0	200 30
91V	2.0	200 30

Colour C9Z BASALTSCHWARZMETALLIC

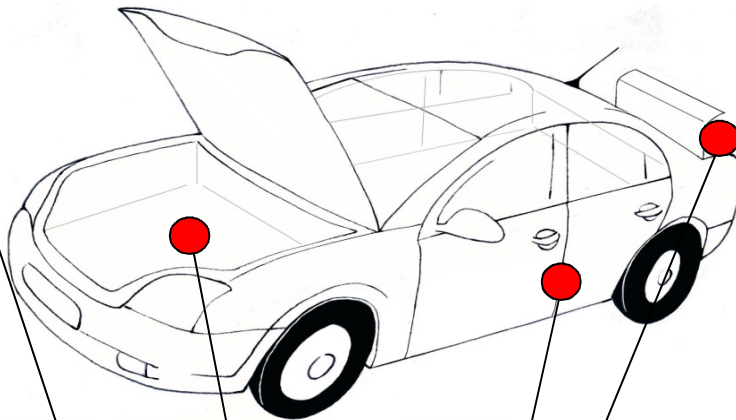
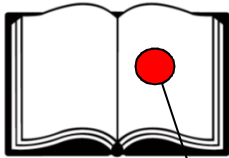

MODEL-MODELLO

TUTTI I MODELLI

ALL MODELS

RENAULT

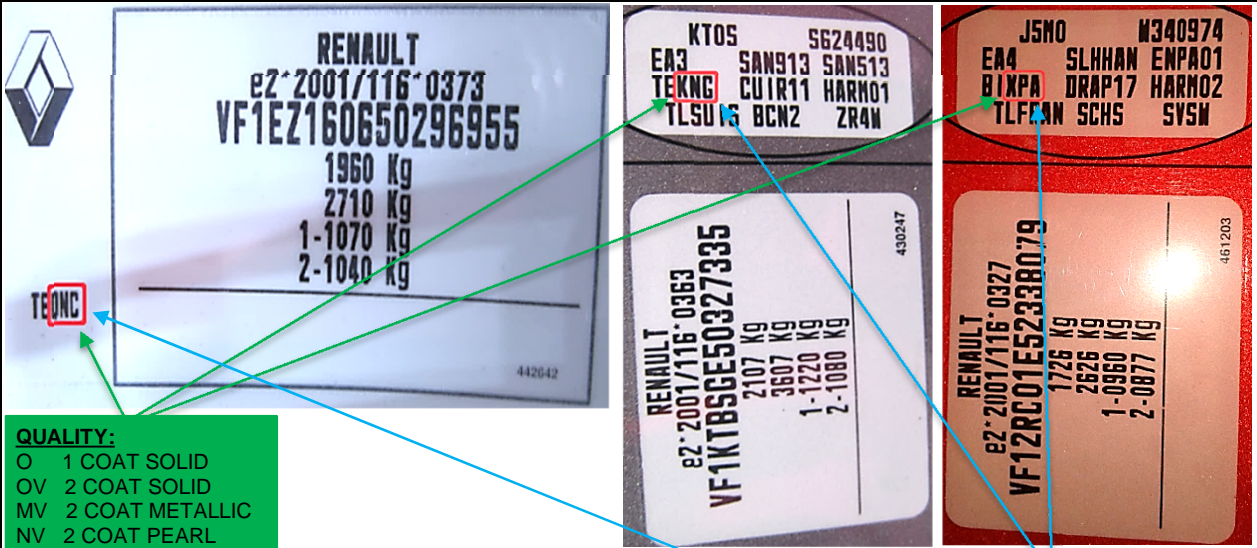

QUALITY:
 O 1 COAT SOLID
 OV 2 COAT SOLID
 MV 2 COAT METALLIC
 NV 2 COAT PEARL
 TE SPECIAL EFFECT
 BI TWO-TONE CODE
 CM FLEET

COLOR CODE:
 QNC = BLANC NACRE
 KNG = GRIS CASSIOPEE
 NNP (ROUGE FLAMME)
 XPA = +
 GNE (NOIR ETOILE)

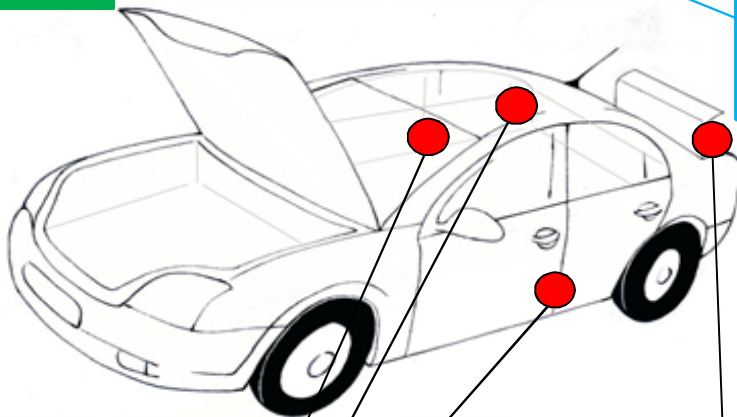

MODEL-MODELLO

CAPTURE, CLIO,
 ESPACE, KADJAR,
 KANGOO, MEGANE,
 SCENIC, TALISMAN,
 TRAFIC, TWINGO,
 ZOE

MASTER

SEAT



19-0-2017 2-8530
FAHRZG.-IDENT_NR. VSSZZZ 5FzER125894
VEHICLE-IDENT_NO.
TYP/TYPE 5F8 2FV
LEON ST 1.6CR
STYLE5T77 D38 5G
MOTORKB./GETR.KB.
ENG.CODE/TRANS.CODE CLHA
LACKNR./INNENAUSST.
PAINT NO./INTERIOR **LS7K** AH
M.-AUSST./OPTIONS
X4C B0A D38 G0C 1AT 8GU
J2D C3N HH7 — 1G6 1NL
I8D 8ZH 8RM 8ID 8WH 8TB
— — 2ZQ
2B2 — 5SJ 5RQ QG1
7MJ G01
VERBRAUCH DAT./CONSUM.VALUES 04,6 03,3 03,8
EMISSION CO2/CO2 EMISSIONS 0121 0086 0099

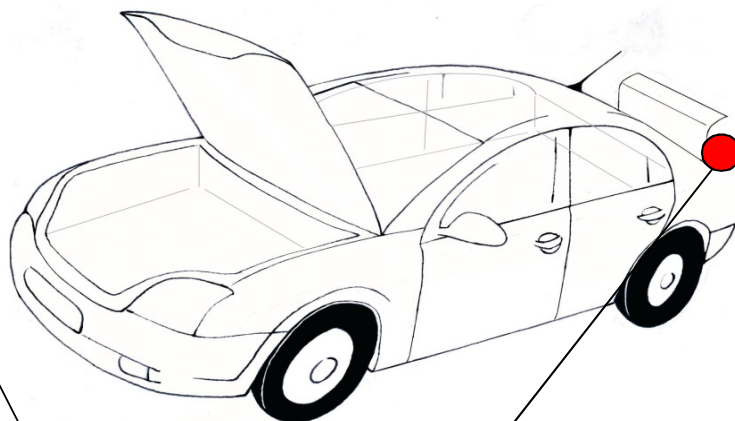
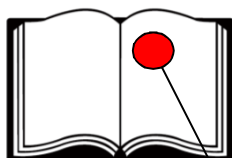

MODEL-MODELLO

TUTTI I MODELLI

ALL MODELS



SKODA

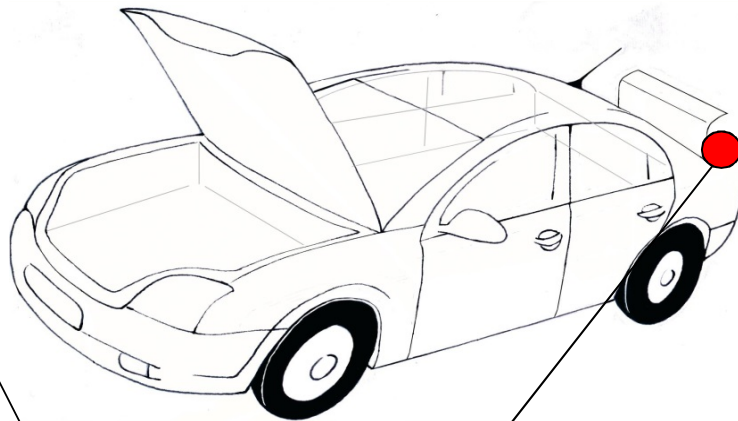
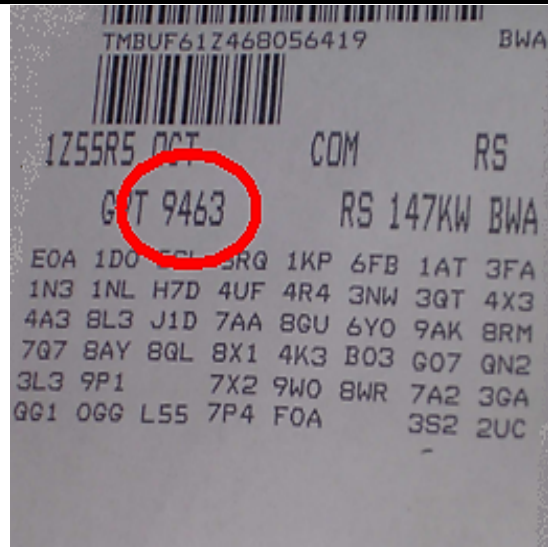
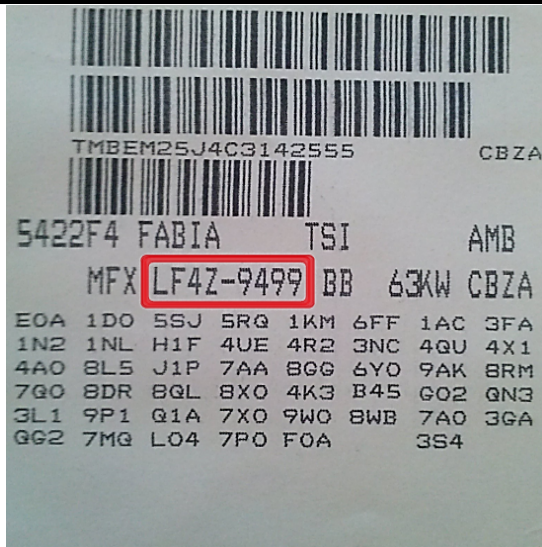

MODEL-MODELLO

TUTTI I MODELLI

ALL MODELS

SMART

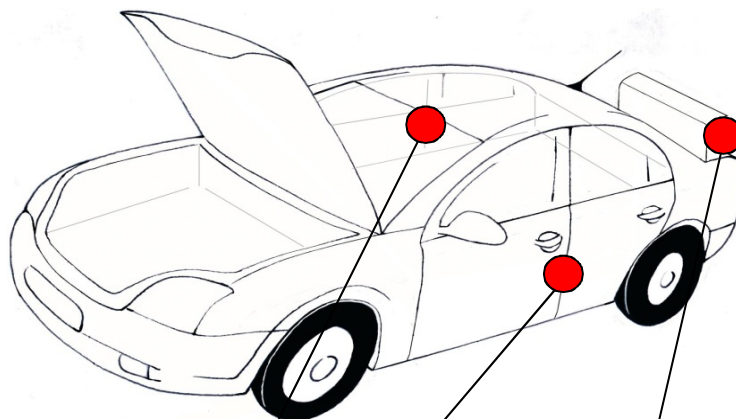

MODEL MODELLO

FORTWO
(nuovi modelli -
new models)
FORFOUR

FORTWO
(vecchi modelli -
old models)

SSANGYONG



SsangYong Motor Co.,Ltd.

e9*2007/46*0055		
KPTA0B1SSDP140358		
GROSS VEHICLE WEIGHT RATING	2260	KG
GROSS VEHICLE WEIGHT TRAILER WITH BRAKE	4260	KG
FRONT AXLE MAX WEIGHT RATING	1220	KG
REAR AXLE MAX WEIGHT RATING	1200	KG
BODY PAINT COLOR	WAA	
DATE OF MANUFACTURE		

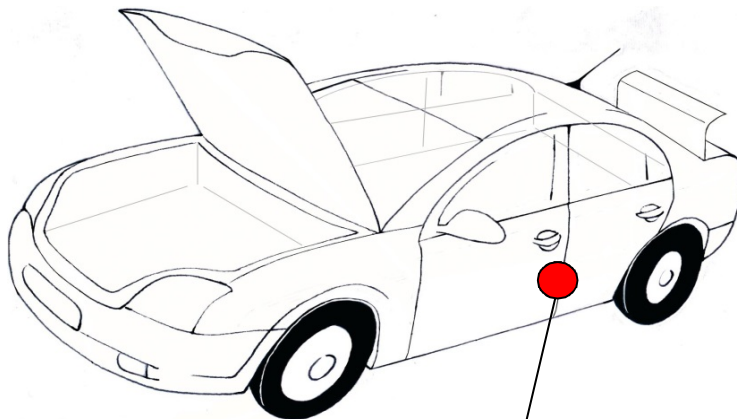

MODEL-MODELLO

TUTTI I MODELLI

ALL MODELS

SUBARU

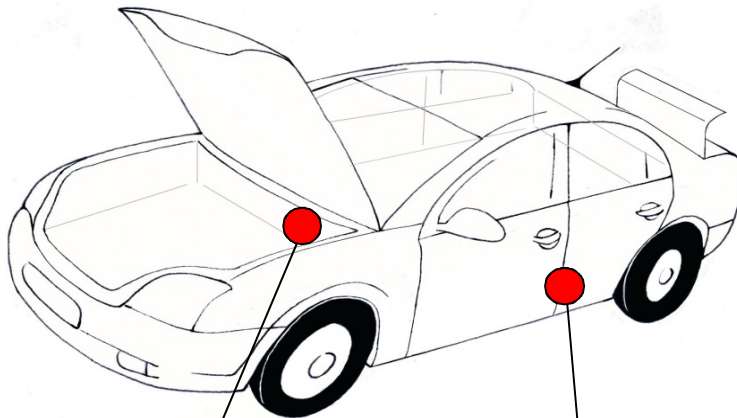
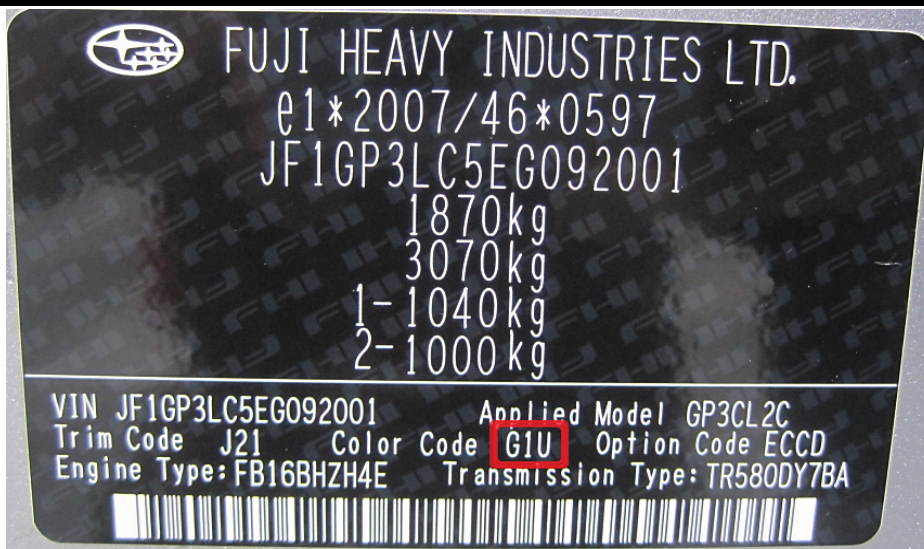

MODEL-MODELLO

FORESTER
OUTBACK

BRZ
FORESTER
IMPREZA
LEVORG
OUTBACK
WRX, XV

SUZUKI

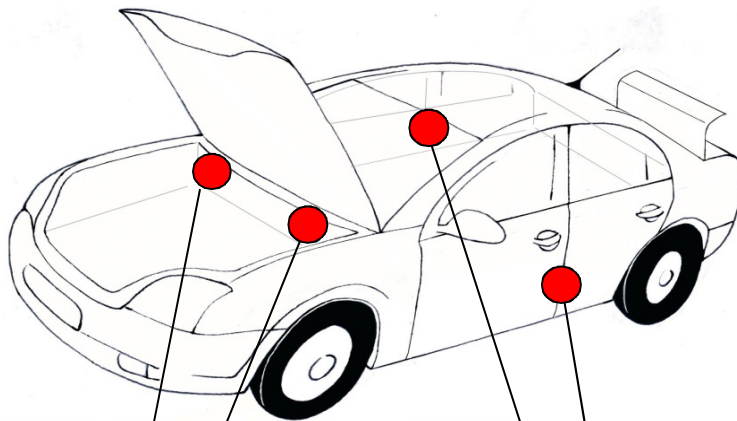

MODEL-MODELLO

BALENO
JIMNY, VITARA

CELERIO
IGNIS, SWIFT
SX4 S-CROSS
VITARA

TOYOTA



TOYOTA MOTOR EUROPE NV/SA
 JT DKGNEC50N000048
 1- 1240kg
 2- 1240kg
 1- 695kg
 2- 695kg
 MODEL KGB40L-AHMGKW T1 520
 C/TR: 8W9 /FB21
 A/TM: -UTA/C551
 200444073

C/TR 209 /FG14
 A/TM-01A/EC62
 TOYOTA MOTOR EUROPE NV/SA
 811*2007/46*0152
 VNKKJ3D380A193544
 1- 1470kg
 2- 2370kg
 850 kg
 825 kg
 MODEL NSP130L-CHFKNW 5 322

C/TR 2PN /FE21
 A/TM-04A/P510
 TOYOTA MOTOR EUROPE NV/SA
 VNKKD3D380A307288
 1- 1595kg
 2- 1595kg
 1500 kg
 1500 kg
 MODEL NHP130L-CHXGBW 5 492

TWO-TONE CODE - CODICE BICOLORE

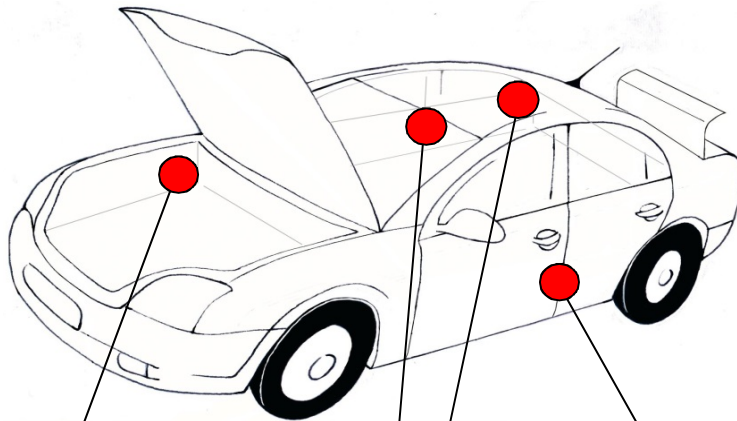

MODEL-MODELLO

PRIUS
 LAND CRUISER
 HILUX

AYGO

AURIS, GT86
 LAND CRUISER
 PRIUS, RAV 4,
 VERSO, YARIS

VOLKSWAGEN



WVWZZZAAZED000047 CHYB
CD1 121
121CD1 up! 1,0 Cross 55 KW
NZD LY3D JC MSF CHYB

X0A	B0A	CV2	G0C	HZ3	J0A	DG2	
-	1AT	1GB	1MD	1NL	5RQ	5SL	TH4
	3S1	3U4	Q14		8UA	8GG	8ZG
	1KM	1LA	-		G02	7MJ	
	0Y1	4UF	4X1	4R1	4K3	N3H	5ML
8RL	2JK	E0A	0AQ				
1JB	L04	0YD					

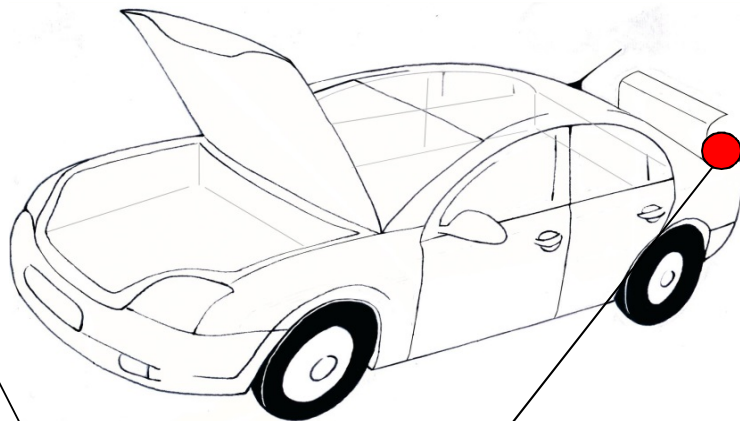
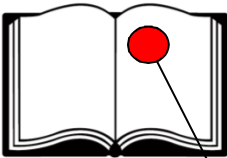

MODEL-MODELLO

TUTTI I MODELLI

ALL MODELS

VOLVO

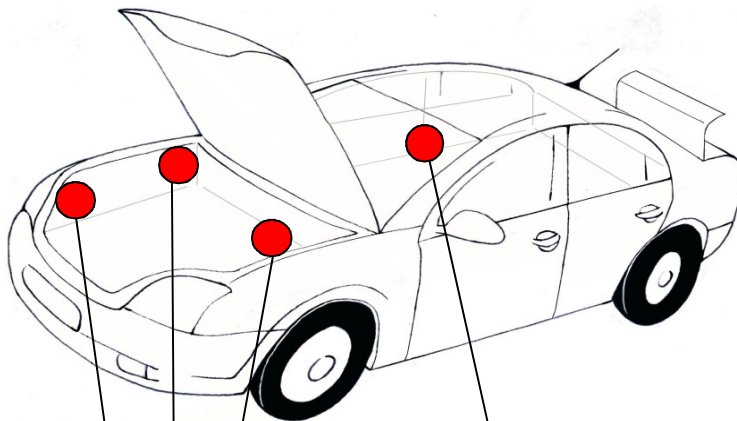

MODEL-MODELLO

S60, S90
V40, V60, V90

XC40
XC60
XC90

Car manufacturer Casa automobilistica	Pag.
ABARTH = FIAT - (FCA)	11
ALFA ROMEO = FIAT - (FCA)	1
AUDI = VW	2-3
BMW	4-5
CHEVROLET	6
CITROEN = PSA	7-8
DACIA = RENAULT	6
DR	6
FIAT - (FCA)	9-10-11
FORD EUROPE	12-13
GREAT WALL MOTOR	14
HONDA	14
HYUNDAI	15-16
INFINITI = NISSAN	17
ISUZU	18
IVECO	17
JAGUAR	18
JEEP = CHRYSLER - JEEP (FCA)	19
KIA	20-21-22
LADA	23
LAMBORGHINI	24
LANCIA = FIAT - (FCA)	23
LAND ROVER	25
LEXUS = TOYOTA	48
MAHINDRA	26
MASERATI	26
MAZDA	27
MERCEDES	27-28
MINI	29-30
MITSUBISHI	31
NISSAN	32-33
OPEL-VAUXHALL	34-35
PEUGEOT = PSA	36-37
PORSCHE = VW	38
RENAULT	39-40-41
SEAT = VW	42
SKODA = VW	43
SMART	44
SSANGYONG	44
SUBARU	44
SUZUKI	45-46
TATA	44
TOYOTA	47-48
VOLKSWAGEN	49-50
VOLVO	51

ALFA ROMEO

MODEL - MODELLO



COLOR CODE CODICE COLORE	COLOR NAME DESCRIZIONE COLORE	4C	4C Spider	Giulia	Giulietta	MITo	Stelvio
035/B	Grigio vesuvio met.						
082/B	Titanio imola met.						
092/A	Blu montecarlo met.						
093/A	Rosso monza met.						
115/B	Rosso competizione met.						
214/B	Bianco						
216/A	Bianco madreperla met.						
217/B	Bianco						
248/B	Bianco trofeo met.						
251/A	Bianco elegante/biancospino						
268/A	Bianco Alfa						
289/A	Rosso Alfa						
318/B	Grigio magnesio met.						
319/B	Grigio antracite met.						
361/B	Rosso competizione met.						
408/C	Nero vulcano met.						
409/C	Grigio lipari met.						
414/C	Rosso alfa						
468/B	Blu tornado met.						
480/C	Marone basalto met.						
486/B	Blu anodizzato met.						
509/A	Giallo prototipo						
529/A	Grigio magnesio opaco met.						
601	Nero Kyalami						
612/A	Grigio rialto/techno met.						
620/B	Grigio argentovivo met.						
672/B	grigio basalto met.						
675/A	Grigio ardesia met.						
756/A	Blu misano met.						
764/A	Bianco lunare met.						
805/B	Nero Etna met.						

AUDI

MODEL - MODELLO



COLOR CODE CODICE COLORE		COLOR NAME DESCRIZIONE COLORE	A1 + A1 Sportback	A3 + A3 Sportback + A3 Cabrio	A4	A4 allroad	A5 coupé + A5 cabrio	A6	A6 allroad	A7	A8	Q2	Q3	Q5	Q7	R8	TTC + TTR + TTS
FQ33-004		Sattelbraun met. -LQ84-	S	S	S	S	S	S	S	S	S	S	S	S	S	S	S
L 041	A1	Tiefschwarz															
L 0K1	OR	Tofanaweiss met.															
L B9A	B4	Cortinaweiss															
L C5M	C7	Tintenblau met.															
L C9A	0Q	Carraraweiss															
L C9X	2T	Orcaschwarz met.															
L M7W	9Q	Graphitgrau met.															
L Q81		Classicrot met. -FQ33-0001-	S	S	S	S	S	S	S	S	S	S	S	S	S	S	S
L Q83		Palaisblau met. -FQ33-0003-	S	S	S	S	S	S	S	S	S	S	S	S	S	S	S
L S9R	2Y	Gletscherweiss perleffekt met.															
L X1Y	OD	Cuvéesilber met.															
L X5E	B9	Kosmoblau met.															
L X5F	9W	Ascariblau met.															
L X5H	2D	Navarrablau met.															
L X5J	K6	Arablau met.															
L X5K	F7	Hainanblau met.															
L X5L	D2	Utopiablau met.															
L X5Q	S9	Scubablau met.															
L X5R	W1	Mondscheinblau met.															
L X6S	6G	Azorengruen met.															
L X6T	9S	Camouflagegruen met.															
L X6W	Q6	Gotlandgruen met.															
L X7A	I6	Daytonagrau perleffekt matt															
L X7B	5J	Quantumgrau															
L X7K	8W	Florettsilber met. Matt.															
L X7L	H1	Manhattangrau met.															
L X7M	G3	Nanograu met.															
L X7P	Q2	Tornadograu met.															
L X7R	0C	Monsungrau met.															
L X7T	T0	Prismasilber kristalleffect met.															
L X7U	4N	Oolonggrau met.															
L Y1H	9N	Tukangelb	S	S	S	S	S	S	S	S	S	S	S	S	S	S	S
L Y1R	N4	Mandelbeige/sandbeige met.	S	S	S	S	S	S	S	S	S	S	S	S	S	S	S
L Y2G	3F	Glutorange	S	S	S	S	S	S	S	S	S	S	S	S	S	S	S
L Y2Z	8Q	Korallenorange met.															
L Y3N	5S	Dynamitrot															
L Y3S	T7	Matadorrot met.															
L Y3U	Y1	Tangorot met.															
L Y5Q	E9	Sepangblau met.															
L Y7C	T3	Nardograu															
L Y7F	M1	Suzukagrau met.															
L Y8Q	6V	Argusbraun met. Matt															
L Y8S	W3	Argusbraun met.															
L Y8U	M5	Belugabraun met.															

AUDI

MODEL - MODELLO



COLOR CODE CODICE COLORE		COLOR NAME DESCRIZIONE COLORE	A1 + A1 Sportback	A3 + A3 Sportback + A3 Cabrio	A4	A4 allroad	A5 coupé + A5 cabrio + A5 sportback	A6	A6 allroad	A7	A8	Q2	Q3	Q5	Q7	R8	TT C + TT R + TTS
L Y8X	4J	Havannaschwarz met.															
L Y8Y	7V	Ipanemabraun met.	S	S	S	S	S	S	S	S	S	S	S	S	S	S	S
L Y8Z	0Y	Javabraun met.															
L Y9B	A2	Brillantschwarz															
L Y9C	T9	Ibisweiss															
L Y9T	0E	Mythosschwarz met.															
L Y9X		Mambaschwarz met.	S	S	S	S	S	S	S	S	S	S	S	S	S	S	S
L Z1A	L1	Vegasgelb															
L Z1U	N3	Karatbeige met.															
L Z1W	7M	Siambaige met.															
L Z3M	N9	Misanorot met.															
L Z5M	M8	Nogaroblau met.	S	S	S	S	S	S	S	S	S	S	S	S	S	S	S
L Z7G	L5	Florettsilber met.															
L Z7S	6Y	Daytonagrau perleffekt															
L Z7X	8X	Nimbusgrau met.	S	S	S	S	S	S	S	S	S	S	S	S	S	S	S
L Z9Z	H8	Pantherschwarz kristalleffekt met.															
ROOF - TETTO																	
L S9R	2Y	Gletscherweiss perleffekt															
L Y9B	A2	Brillantschwarz															
L Z7G	L5	Florettsilber met.															
L Z7S	6Y	Daytonagrau perleffekt															
BUMPERS - PARAURTI																	
L 1P9		Schwarz matt.															
L 1RR		Platinumgrau matt. met.															
L 3FZ		Satinschwarz															
L 7DL		Flat grey matt															
L AP6		Aluminiumsilber matt met.															
L Q94		Lichtsilber met.															
L V6T	7A	Grau gruen															
L V7W	7F	Soul matt/Unischwarz matt															
GRILLES - GRIGLIE																	
L 1QP		Steingrau															
L 1RR		Platinumgrau matt															
L 3FZ		Satinschwarz															
L T94		Schwarz															

special colors - colori speciali: **S**

BMW

MODEL - MODELLO



COLOR CODE CODICE COLORE		COLOR NAME DESCRIZIONE COLORE	Serie 1	Serie 2	Serie 3	Serie 4	Serie 5	Serie 6	Serie 7	i3	i8	X1	X3	X4	X5	X6	Z4
300		Alpinweiss III															
416		Carbonschwarz met.															
475		Blacksaphire/Saphireschwarz met.															
481		Kalaharibeige met.															
668		Glanzscharz															
A14	WA14	Mineralsilber met.															
A29	WA29	Silverstone met.															
A52	WA52	Spacegrau met.															
A61	YA61	Karmesinrot															
A72	WA72	Kashmirsilber met.															
A75	WA75	Melbournrot met.															
A76	WA76	Tiefseeblau met.															
A83	WA83	Glaciersilver met.															
A89	WA89	Imperialblau met.															
A90	WA90	Sophistograu met.															
A92	WA92	Orionsilber met.															
A96	WA96	Mineralweiss met.															
B38	WB38	Midnight blue II met.															
B39	WB39	Mineralgrau met.															
B41	WB41	Singapurgrau met.															
B44	WB44	Valencia orange met.															
B45	WB45	Estorilblau II met.															
B50	WB50	Sakhir orange met.															
B51	WB51	San Marino blau met.															
B53	WB53	Sparkling brown met.															
B65	WB65	Jatoba met.															
B66	WB66	Moonlight silver met.															
B67	WB67	Austingelb met.															
B68	WB68	Yas Marina blau met.															
B88	YB88	Capparisweiss															
B93	WB93	Ionic silver met.															
B94	WB94	BMW i blau met.															
C02	WC02	Kristallweiss met.															
C04	WC04	Protonic blue met.															
C06	WC06	Flamencorot met.															
C07	WC07	Sparkling storm brillant met.															
C08	WC08	Platinsilber met.															
C09	WC09	Atantikgrau met.															
C10	WC10	Mediterraneanblau met.															
C16	WC16	Long Beach blue met.															
C1A	WC1A	Sonic speed blue met.															
C1G	WC1G	Snapper rocks blue met.															
C1H	WC1H	Sakhir orange II met.															
C1K	WC1K	Marina bay blau met.															
C1L	WC1L	Terrabraun met.															

BMW





MODEL - MODELLO

COLOR CODE CODICE COLORE		COLOR NAME DESCRIZIONE COLORE	Serie 1	Serie 2	Serie 3	Serie 4	Serie 5	Serie 6	Serie 7	i3	i8	X1	X3	X4	X5	X6	Z4
C1M	WC1M	Phytonicblau met.															
C1N	WC1N	Sonnenstein met.															
C1R	WC1R	Seaside blue met.															
C1X	WC1X	Sunset orange met.															
C25	WC25	Royal burgundy red met.															
C26	WC26	Magelanograu met.															
C27	WC27	Arktikgrau met.															
C28	WC28	Donington grey met.															
C29	WC29	Kastanienbronze met.															
C2P	WC2P	Atlas zeder met.															
C2S	WC2S	Jucarobeige met.															
C2Y	WC2Y	Bluestone met.															
S23	WS23	Rubinschwarz met. - WX03						S	S						S	S	
S34	WS34	Azuritschwarz met.			S	S	S		S						S	S	
S37	WS37	Mondstein met. - WX04						S	S								
U83	WU83	Frozen grey matt met.															
W06	WW06	Frozen bronze met. - X11						S									
W93	WW93	Frozen brilliant white matt met. - X16						S									
X01	WX01	Perlsilber met.													S	S	
X02	WX02	Citrinschwarz met. - 490			S	S		S									
X08	WX08	Champagne quarz met.			S	S	S										
X10	WX10	Tansanitblau met.			S	S		S									
X12	WX12	Rauchtopas met.			S	S											
X13	WX13	Pyritbraun met.													S	S	
X14	WX14	Almadinbraun met.					S		S								
X17	WX17	Rhodonitsilber met.					S										
TWO-TONE CODES / CODICI BICOLORE																	
B72	=	WB93 + WB94															
B85	=	YB88 + WB94															
B96	=	WC02 + WU83															
B97	=	WC02 + WB94															
C01	=	WC04 + WU83															
C1W	=	WA89 + WU83															
C32	=	WA75 + WU83															
C22	=	WA90 + WU83															
C23	=	WA90 + WB94															
C2U	=	WC08 + WB94															
C2V	=	WB39 + WB94															
C2W	=	668 + WB94															
WHEELS - RUOTE																	
A44	WA44	Reflexsilber met.															

special colors - colori speciali:	S
-----------------------------------	---

CHEVROLET		MODEL - MODELLO	
			
COLOR CODE CODICE COLORE	COLOR NAME DESCRIZIONE COLORE	Camaro	Corvette
10-9567	Arctic white (G.M.)		
41U - GBA	Black		
70-9075	Torch red (G.M.)		
G7C	Red hot		
G7D	Bright yellow		
G7E	Garnet red met.		
G7Q	Son of a gun grey met.		
GAN	Switchblade silver/Ice silver met.		
GAZ	Olympic white/Summit white		
GB8	Black meet kettle met.		
GD1	Hyper blue met.		
GGB	Blue persuasion met.		
GTR	Admiral blue met.		

DR		MODEL - MODELLO		
				
COLOR CODE CODICE COLORE	COLOR NAME DESCRIZIONE COLORE	dr Zero	dr 5	dr City Cross
105	Passion red			
106	Ink black met.			
108	White			
301	Blue met. - QE22-9723			
302	Nasdaq silver met. - QE22-9722			
305	Grey met. - QE22-9728			
307	Noble red met.			
308	Crown gold met.			
312	Aegean blue met. (HU)			

DACIA		MODEL - MODELLO						
								
COLOR CODE CODICE COLORE	COLOR NAME DESCRIZIONE COLORE	Dokker	Dokker van	Duster	Lodgy	Logan	Logan MCV	Sandero
369	Blanc glacier							
676	Noir nacré met.							
B76	Rouge de feu met.							
CNG	Brun tourmaline met.							
CNM	Brun vison met.							
D42	Bleu navy							
D69	Gris platine met.							
DPC	Vert altai met.							
EPR	Orange ocre met.							
KNA	Gris comete met.							
KPV	Gris Islande met.							
RPL	Bleu azurite met.							
RPR	Bleu cosmos met.							



		COMMERCIAL VEHICLES																									
COLOR CODE CODICE COLORE	COLOR NAME DESCRIZIONE COLORE	C-Zero	C 1	C 3	C 3 Picasso	C 3 Aircross	C 4	C 4 Aircross	C 4 Cactus	C 4 Picasso + Grand Picasso	C 5	C-Elysée	DS3	DS3 CC	DS4	DS4 Crossback	DS5	E-MEHARI	Berlingo multispace	Jumper combi	Nemo multispace	Spacetourer	Berlingo	Jumper	Jumpy	Nemo	
ECD	Rouge esuberante met.																										
EEB	Lazuli Bleu met																										
EEH	Gris haria 2 met.																										
EEJ	Emeraude met.																										
EEU	Beige de jour met./Sable																										
EFC	Blanc perle met.																										
EJG	Deep Blue met																										
EJY	Cobalt blue met																										
EKU	Bleu encre met.																										
ELB	Bleu smalt met.																										
ELF	Brun topaze met.																										
ELS	Almond green																										
ENH	Hello yellow																										
ENM	Rosso speed																										
EPY	Rouge rubi met.																										
ERK	Jelly berry																										
ERU	Purple night/Whisper met.																										
ETA	Orange mecanique met.																										
ETF	Grand bleu																										
ETM	Baltic blue																										
EVL	Gris platinum met.																										
EWP	Blanc banquise																										
EXL	Noir obsidien met.																										
EXY	Noir																										
EXZ	Noir caldera met.																										
EYA	Vert saphir met.																										
EYZ	Gris titanium met.							U17																			
EZR	Gris alluminium met.																										
EZW	Gris fer met.																										
KAC	Yellow submarine																										
KAK	Jaune carioca																										
KAS	Jaune pegase																										
KBQ	Noctambule/Deep purple met.																										
KCA	Gris artense/acier met.																										
KCH	Mativoire met.																										
KCL	Gris galet met.																										
KCM	Brun rich oak met.																										
KCY	Golden white met.																										
KCZ	Blanc antarctique	W37						W37																			
KDQ	Tapenade/Olive brown met.																										
KDR	Karma met.																										
KEB	Nocciola met.																										
KEJ	Rouge chili's met.																										
KEQ	Bleu muzzano met.																										
KER	Brun mangaro met.							C06																			
KGN	Bourrasque met.																										
KGQ	Bleu kyanos met.																										
KHJ	Breathing blue met.																										
KHK	Orange tourmaline met.																										
KJF	Rouge ardent																										
KJH	Rouge scarlet																										
KJS	Pacific green met.																										
KKN	Rouge aden																										
KKQ	Rouge profond met.																										
KKS	Gris moka met.																										
KKX	Rouge tiziano																										
KMU	Bleu neysha met.																										
KNF	Bleu lago azzurro met.																										
KNP	Bleu imperial																										
KNT	Orange power met																										
KPV	Bleu line																										
KTA	Gris carlinite met.																										
KTB	Gris gallium met.																										



		COMMERCIAL VEHICLES																										
		C-Zero	C 1	C 3	C 3 Picasso	C 3 Aircross	C 4	C 4 Aircross	C 4 Cactus	C 4 Picasso + Grand Picasso	C 5	C-Elysée	DS3	DS3 CC	DS4	DS4 Crossback	DS5	E-MEHARI	Berlingo multispace	Jumper combi	Nemo multispace	Spacetourer	Berlingo	Jumper	Jumpy	Nemo		
COLOR CODE CODICE COLORE	COLOR NAME DESCRIZIONE COLORE																											
KTG	Gris hurricane met.																											
KTP	Gris shark met.																											
KTS	Gris cool silver met.	A31						A31																				
KTV	Noir perla nera met.																											
KTW	Gris garbato met.																											
KTZ	Noir perle met.							X42																				
KVC	Natural white																											
KVD	Passion red																											
KVE	Cosmic silver met.																											
KVF	Misty grey met.																											
KVG	Ink black met.																											
KVH	Spicy orange met.																											
KVJ	Sabbia met.																											
KWD	Blanc lipizan																											
KWE	Blanc nacré met.																											
KWF	Blanc opal																											
KWJ	White pearl	W13						W13																				
KZA	Gris graphito met.																											
LQV	Rouge ultimate/Absolut																											
TWO-TONE CODES / CODICI BICOLORE																												
EAY	KAS + KWF																											
EDD	KAS + EXY																											
EDR	EYA + KWF																											
EEP	KTV + KWF																											
EFQ	EZR + KWF																											
EFV	KTP + KWF																											
EFW	KTP + EXY																											
EMC	EKU + EXY																											
EMV	EKU + KWF																											
ENG	EWP + EEJ																											
ENK	KTV + EEJ																											
ENQ	EZR + EEJ																											
EPK	KTP + EEJ																											
EPT	EKU + EEJ																											
EQJ	EWP + ELF																											
EQP	ERU + ELF																											
EQR	EPY + ELF																											
EQZ	EKU + ELF																											
ETD	ERU + KWF																											
EUF	EZR + EXY																											
EUW	EWP + EXY																											
EVE	ERU + EXY																											
EVR	EPY + KWF																											
EWA	EPY + EXY																											
CAR MANUFACTURER CORRESPONDENT - CASA AUTO CORRISPONDENTE																												
Codice Mitsubishi - Mitsubishi code		***						***																				
ROOF - TETTO																												
EEJ	Emeraude met.																											
ELF	Brun topaze met.																											
ERU	Purple night/Whisper met.																											
EXY	Noir																											
KHK	Orange tourmaline met.																											
KKN	Rouge aden																											
KTV	Noir perla nera met.																											
KUC	Bleu virtuel met.																											
KVC	Natural white																											
KVG	Ink black met.																											
KVH	Spicy orange met.																											
KWF	Blanc opal																											
BUMPERS - PARAURTI																												
FXT	Noir mat																											
UPRIGHTS - MONTANTI																												
MONTANTI 1	Gris met. Matt.																											
EXC	Noir kazan met.																											



FIAT



MODEL - MODELLO

VEETURE - CARS

COMMERCIAL VEHICLES

COLOR CODE CODICE COLORE	COLOR NAME DESCRIZIONE COLORE	124 spider	500	500C	500L	500L Cross	500L Living	500L Trekking	500L Wagon	500X	Doblò	Panda	Panda 4x4	Panda City Cross	Panda Cross	Punto	Qubo	Tipo	Doblò cargo	Ducato	Fiorino	Fullback	Talento
078/A	Rosso amore																						
108/B	Rosso amore met.																						
111/A	Rosso sfrontato/passionale																						
149/C	Verde alpi opaco																						
162/C	Rosso Passione																						
163/C	Bianco gelato																						
166/B	Latte menta																						
168	Rosso pimpante																						
176/A	Rosso maranello/passionale																						
199/A	Rosso tiziano/faccia da schiaffi																						
201/B	Bronzo magnetico met.																						
208/B	Azzurro Italia met.																						
227/B	Nuovo bianco tristrato met.																						
231/B	Beige cappuccino/Moccalatte																						
235/B	Grigio argento met.																						
243/B	Grigio moda met.																						
244/B	Nero vesuvio met.																						
245/B	Bianco ghiaccio met.																						
249	Bianco Banchisa/santarellina																						
261/A	Perla vasari/Avorio familiare met.																						
268/A	Bianco bianco/Bianco latte/Bianco gelato																						
293/A	Rosso esuberante met.																						
296/A	Bianco divino/Bianco gelato																						
333/C	Azzurro libertà met.																						
348/B	Grigio intellettuale met.																						
372/A	Grigio colosseo met.																						
374/C	Verde met.																						
390/B	Verde toscana met. (4SA)																						
399/B	Bronzo magnetico met.																						
400/C	Bronzo magnetico opaco met.																						
425/C	Blu Italia met.																						
444/B	Bronzo magnetico met.																						
446/C	Grigio colosseo met.																						
448/B	Azzurro idealista met.																						
453/A	Azzurro lago/sincero met.																						
455/A	Blu imperial/riflessivo																						
462	Verde met.																						
463	Blu																						
473	Rosso																						
475/A	Blu riviera																						
478	Marrone met.																						
479/A	Blu line/giudizioso																						
480	Grigio titanio met.																						
487/B	Blu notturno met.																						
4H5	Nero met.																						
506	Golden white/Beige globetrotter met.																						
509/A	Giallo sole																						
516/A	Zucca/Arancio solare																						
549/B	Bianco																						
551/A	Arancio spassoso/esibizionista																						
552/A	Rosso corallo																						
555	Nero met.																						
557	Bianco perla met.																						
562/B	Arancio scilla																						
563	Bianco																						
565/A	Grigio allegro met.																						
567/A	Blu dipintodiblu met.																						

FIAT**MODEL - MODELLO****VEETURE - CARS**

COMMERCIAL VEHICLES

COLOR CODE CODICE COLORE	COLOR NAME DESCRIZIONE COLORE	124 spider	500	500C	500L	500L Cross	500L Living	500L Trekking	500L Wagon	500X	Doblò	Panda	Panda 4x4	Panda City Cross	Panda Cross	Punto	Qubo	Tipo	Doblò cargo	Ducato	Fiorino	Fullback	Talento
590/A	Bordeaux semiserio met.																						
5CA	Bianco																						
5JQ	Blu panorama met.																						
601	Nero/Nero cattivo/seducente																						
609/B	Grigio moda met.																						
611/A	Grigio alluminio met.																						
612/A	Grigio palladio/garbato met.																						
632	Nero tenore met.																						
639/B	Bronzo donatello met.																						
652/B	Blu bellagio																						
678/B	Arancio sicilia																						
679/B	Grigio affascinante met.																						
687/B	Blu dipintodiblu met.																						
691/A	Grigio fer met.																						
695/A	Grigio quarzo/sfrenato met.																						
6FW	Grigio chiaro met.																						
6FX	Beige met.																						
712/A	Giallo sole																						
715/A	Beige accogliente/Caffelatte																						
716/B	Rosso amore met.																						
717/A	Blu mediterraneo met.																						
718/A	Nero cinema met.																						
722/A	Perla sabbia met.																						
731/B	Blu jeans met.																						
732/B	Bronzo donatello met.																						
735/A	Grigio imprevedibile																						
762/A	Nero antiriflesso																						
785/A	Grigio moda																						
789/A	Blu Giotto																						
74G	Grigio scuro met.																						
7AZ	Grigio																						
802	Rosso																						
824/C	Giallo Amalfi met.																						
830/B	Giallo sorrento																						
831/C	Rosso amore met.																						
866/B	Bordeaux opera met.																						
876/B	Nero provocatore met.																						
888/B	Blu venezia met.																						
895/B	Rosso passione																						
903/C	Verde riviera																						
TWO TONE CODES - CODICI BICOLORE																							
027/B	601 + 609/B																						
239/B	111/A + 268/A																						
434/B	390/B + 601																						
684/B	652/B + 268/A																						
692/B	678/B + 601																						
719/B	639/B + 845/B																						
754/A	652/B + 601																						
812/B	231/B + 601																						
814/B	803/B + 845/B																						
826/B	108/B + 601																						
827/B	830/B + 268/A																						
828/B	830/B + 601																						
909/B	601 + 268/A																						
912/B	231/B + 268/A																						
923/A	609/B + 268/A																						
930/B	390/B + 268/A																						
932/B	268/A + 845/B																						

FIAT		MODEL - MODELLO																						
		VEETURE - CARS												COMMERCIAL VEHICLES										
		124 spider	500	500C	500L	500L Cross	500L Living	500L Trekking	500L Wagon	500X	Doblò	Panda	Panda 4x4	Panda City Cross	Panda Cross	Punto	Qubo	Tipo	Doblò cargo	Ducato	Fiorino	Fullback	Talento	
COLOR CODE	COLOR NAME																							
CODICE COLORE	DESCRIZIONE COLORE																							
934/A	268/A + 601																							
946/A	111/A + 601																							
957	612/A + 601																							
966/B	652/B + 845/B																							
970/A	830/B + 845/B																							
971/A	111/A + 845/B																							
972/A	678/B + 845/B																							
975/A	639/B + 601																							
9U3	689/B + 227/B																							
STRIPES - FASCE																								
604/N VV	Warm grey met textur																							

ABARTH		MODEL - MODELLO					
		124 Spider	124 Spider	595	595C	696 Biposto	696 XSR
		COLOR CODE	COLOR NAME				
CODICE COLORE	DENOMINAZIONE COLORE						
162/C	Rosso Costa Brava 1972						
163/C	Bianco Turrini 1975						
176/A	Rosso abarth						
208/B	Azzurro Isola d'Elba 1974 met.						
227/B	Bianco iridato met.						
235/B	Grigio Portgallo 1974 met.						
244/B	Nero San Marino 1972 met.						
258/A	Giallo Modena						
268/A	Bianco gara						
312/C	Grigio quarzo met. Matt						
369/B	Blu podio met.						
372/A	Grigio trofeo met.						
676/A	Grigio campovolo						
695/A	Grigio sfrenato/record met.						
735/A	Grigio pista						
876/B	Nero scorpione met.						
TWO TONE CODES - CODICI BICOLORE							
220/B	876/B + 268/A						
343/B	876/B + 695/A						
618/B	735/A + 676/A						
626/B	876/B + 369/B						
627/B	735/A + 176/A						

FORD EUROPE

MODEL - MODELLO



COLOR NAME DESCRIZIONE COLORE	DATA BOX COLOUR	B-MAX	C-MAX	EcoSport	Edge	Fiesta	Fiesta ST	Focus	Focus ST	Focus RS	Galaxy	Ka+	Kuga	Mondeo	Mustang	Ranger	S-MAX	Tourneo	Transit
Ametista scura met.	EJZE				Z														
Blazer blue	8CWA	E	R			E		R			A		R	A			A		
Blue jeans met.	DDVE				N														
Blue wave met.	HDSE																		
Bohai bay mint met.	GGGE																		
Bright yellow	5FMA			5								S							
Burgungy velvet met.	GRTE																		
Burnished glow met. (brown)	CTSC	A																	
Candy red met.	9SSE					7		U											
Canyon ridge met. (orange)	HKQE				C														
Caribou met. (greish light brown)	FWCE		H-X					H											
Chrome copper met.	HRRE																		
Colorado red	K 9 NDTA															7042			
Copper pulse/Golden bronze met.	DXQE					P													
Copper red met.	37M																		
Deep impact blue met.	DCWE	O	1-H			2-H		1-H					G	L					G
Diamond white	B2-B3-B5			4															
Frozen white	7VTA	D	5			H	5	5	5	5	F		5	F			F	H	W
Golden bronze met.	BTSE			J															
Grabber blue	9DRA																		
Green instinct met.	GGQE												Q						
Guard met.	FH7E										P			P			P		
Iceberg met.	ECMC		W					W											
Ingot silver met.	APFE				2														
Kinetic blue met.	9DSE			M															
Kona blue met.	8DYE		L																
Lightning blue met.	HCSE																		
Lunar sky/Brisbane brown met. (greish brown)	AK5C																		
Magnetic met. (grey)	FM6E	Q	B		J	Q		B		B	U		U	N-U			U		Q
Mars red met.	ASQC			N		G													
Metalicious met.	FJNC																W		
Milano grigio met.	GUSE													2					
Moondust silver met.	6 1	M	0	6		6		0	0		5		0	5			5		
Nitrous blue (blue)	GCRE									P									
Nocciola met.	DKNE													E			E		
Ocean met. (blue)	6DVC		3			C		3	3										
Oxford white	4WFA				W														
Oyster silver met.	2PNC																		
Panther black met.	D 7			D															
Performance blue met.	3CVC																		
Pride orange met.	5FLQ																		
Race red	BRQA	J	Z			N	N	Z	Z				N						
Red rush met.	FX4C		D																
Ruby red met.	DSTE										7		7	7			7		
Sea grey met.	6DYE																		

FORD EUROPE

MODEL - MODELLO



COLOR NAME DESCRIZIONE COLORE	DATA BOX COLOUR	B-MAX	C-MAX	EcoSport	Edge	Fiesta	Fiesta ST	Focus	Focus ST	Focus RS	Galaxy	Ka+	Kuga	Mondeo	Mustang	Ranger	S-MAX	Tourneo	Transit
Shadow/Absolute black met.	G9ZE	■	J	■	3	X	■	J	■	■	3	■	3	3	■	■	3	■	■
Silk met.	FTCC					4													
Smoke grey met. (YHR)	BMU			7								■							
Solar met. (yellow)	DFFE																	D	
Sparkling gold met.	EES											■							
Stealth (dark grey)	FLVA								■	3									
Stratosphere met. (blue)	DCSC																		■
Tangerine scream met.	CERE								■										
Tectonic silver met.	DKFC		A					A										■	E
Tiger eye met. (orange)	FJ5C							H											
Triple yellow (FORD USA)	5Y-7338														■				
Venice met.	ERQC																	■	
White gold met.	HQHE				■														
White platinum met.	9VJG		■		W								A	W	■		W		
TETTO / ROOF																			
Blue candy met.	DDSE					■													
Frozen white	7VTA					■													
Magnetic met. (grey)	FM6E							■											
Oxford white	4WFA											■							
Race red	BRQA					■	■	■											
Shadow/Absolute black met.	G9ZE					■	■	■				■							

GREAT WALL MOTOR		MODEL - MODELLO	
			
COLOR CODE CODICE	COLOR NAME DESCRIZIONE COLORE	H6	Steed 5
1L	Chinese red met.		
8A	Classical black met.		
98	Concise white		
BC	Elegant silver met.		
CW	Modern grey met.		
GH	Noble grey met.		
XY	Sky silver met.		
ZH	Pearl black met.		

HONDA		MODEL-MODELLO						
								
COLOR CODE CODICE	COLOR NAME DESCRIZIONE COLORE	Civic	Civic limousine	Civic tourer	Civic type R	CR -V	HR-V	Jazz
B570M	Twilight blue met.							
B593M	Brilliant sporty blue met.							
B594P	Morpho blue met.							
NH 0	Championship white							
NH578	Taffetà white							
NH700M	Alabaster silver met.							
NH731P	Crystal black met.							
NH737M	Polished metal met.							
NH788P	White orchid met.							
NH797M	Modern steel met.							
NH821M	Ruse black met.							
NH823M	Tinted silver met.							
NH830M	Lunar silver met.							
MH880M	Shining grey met.							
R 81	Milano red							
R513	Rallye red							
R539P	Passion red met.							
R560P	Midnight burgundy met.							
YR578M	Urban titanium met.							
YR585	Sunset orange							
YR604M	Golden brown met.							
YR604M	New gold brown met.							

HYUNDAI

MODEL-MODELLO



COLOR CODE CODICE		COLOR NAME DESCRIZIONE COLORE		Genesis	H-1 + H-1 Truck	H350	i10	i20	i20 coupé	i20 active	i30 + i30 sw	i40 + i40 sw	ix20	ix35	IONIQ	Kona	Santa Fe	Grand Santa Fe	Tucson	
AF-MZH-NKA-PAE-X5B		Phantom black met.					X5B	X5B	X5B	X5B	PAE	NKA	PAE			NKAMZH	NKA		PAE	
JHR		Engine red																		
M8S		Circuit silver met.																		
N3S-NCA-M8S -RAH-RHM-RYS		Sleek silver met.					RYS	RYS	RYS	RYS	RAH								M8S	
N4B		Marina blue met.																		
NCW-TCW-YAC-YAW		Creamy white		YAC	YAC														YAC	
NFA		Dynamic yellow																		
NGA		Super red																		
P2S		Hyper met.																		
P6W		Chalk white met.																		
P6Y		Sand opal met.																		
PDW		Dazzling white																		
PF8		Intense copper met.																		
PKW		Pure white																		
PR2		Scarlet red met.																		
PSW		Polar white																		
PW6		White crystal met.																		
PYW		Polar white																		
R3U		Ara blue met.																		
RB4		Demitasse brown met.																		
RB5		Timeless black met.																		
RY9		Phoenix orange met.																		
S3W		Ruby wine met.																		
S9A		Orange caramel met.																		
SG5		Stargazing blue met.																		
SS7		Lake silver met.																		
SU8		Ceramic blue met.																		
T5A		Mandarin orange met.																		
T5B		Jet black met.																		
T6S		Titanium silver met.																		
T8S		Platinum silver met.																		
T8T		Silver met.																		
TA9		Tangerine comet met.																		
TS7		Aurora silver met.																		
U3S		Platinum silver met.																		
U6G		Urban grey met.																		
V3G		Stardust met.																		
V3U		Ash blue met.																		
V5N		Velvet dune met.																		
V6S		Polished metal met.																		
W3U		Aqua sparkling met.																		
W8U		Ocean view met. W9U																		
W9Y		Acid yellow met.																		

HYUNDAI

MODEL-MODELLO



COLOR CODE CODICE		COLOR NAME DESCRIZIONE COLORE		Genesis	H-1 + H-1 Truck	H350	i10	i20	i20 coupé	i20 active	i30 + i30 sw	i40 + i40 sw	ix20	ix35	IONIQ	Kona	Santa Fe	Grand Santa Fe	Tucson
WAW		Ceramic white																	
WG3		Thunder grey met.																	
WR3		Ultimate red met.																	
WU6		Coast blue met.																	
WY7		Blazing yellow met.																	
X2R		Passion red met.																	
X3U		Morning glory																	
X9N		Cashmere Brown/Iced coffe met.																	
XN3		Moon rock met.																	
XU6		Haze blue met.																	
Y2A		Tangerine orange met.																	
Y2R		Pulse red met.																	
Y3Y		White sand met.																	
Y6S		Platinum silver met.																	
YB6		Onyx black met.																	
YG7		Dark knight met.																	
YN6		Tan brown met.																	
YN7		Tan brown met.																	
YN9		Tan brown met.																	
YR6		Burgundy red met.																	
YT3		Iron grey met.																	
YW6		Marble white met.																	
Z3G		Micron grey met.																	
Z3U		Blue lagoon met.																	
ZAR		Steel grey II met.																	
TWO-TONE CODES - CODICI BICOLORE																			
MZ2		MZH + YG7																	
P61		P6W + MZH																	
P62		P6W + YG7																	
SS1		SS7 + MZH																	
SS2		SS7 + YG7																	
SU1		SU8 + MZH																	
SUZ		SU8 + YG7																	
TT1		TA9 + MZH																	
TT2		TA9 + YG7																	
V51		V5N + MZH																	
V52		V5N + YG7																	
W91		W9Y + MZH																	
W92		W9Y + YG7																	
Y21		Y2R + MZH																	
Y22		Y2R + YG7																	
YG1		YG7 + MZH																	
Z31		Z3U + MZH																	
Z32		Z3U + YG7																	

INFINITI NISSAN		MODEL - MODELLO					
							
COLOR CODE CODICE COLORE	COLOR NAME DESCRIZIONE COLORE	Q30	Q50	Q60	Q70	QX30	QX70
BW5	Midnight blue met.						
CAN	Chestnut bronze met.						
EBC	Solar mica met.						
GAC	Malbec black met.						
GAG	Midnight black met.						
K23	Liquid platinum met.						
KAD	Graphite shadow met.						
KH3	Black obsidian						
KYO	Blade silver met.						
NAE	Midnight mocha met.						
NAJ	Magnetic red met.						
NAX	Pink met.						
NBA	Dynamic sunstone sed met.						
QAB	White met.						
QAW	White						
RAY	Racing blue/Iridium blue met.						
RBN	Ink met.						
RBP	Hagane blue met.						

IVECO		MODEL - MODELLO	
			
COLOR CODE CODICE COLORE	COLOR NAME DESCRIZIONE COLORE	Campagnola	Massif
50127	IC 314 Grigio met.		
50173	IC 420 Bianco alpi		
52062	IC 248 Nero - Ral 9005		
52239	Rosso galliker		
52326	Verde abete - Ral 6009		
52332	Grigio steel met.		
52345	IC 494 Avorio astrale		
52360	IC 512 Black toledo met.		
52382	Blu dere		
52395	Reflex bronze met.		
52396	Velvet		
52398	Gold sand met.		
52401	Avorio = Fiat 822		
52402	Verde salvia = Fiat 331		

ISUZU			MODEL - MODELLO
			D-MAX
COLOR CODE CODICE COLORE		COLOR NAME DESCRIZIONE COLORE	
521	B916	Nautilus blue met.	
523	K904	Cosmic black met.	
527		Splash white	
529		Titanium silver met.	
533		Tundra green met.	
541	U214	Ash beige met.	
545		Fjord blue met.	
546		Venetian red met.	
554	N625	Mineral grey met.	

JAGUAR			MODEL - MODELLO				
			F-PACE	F-TYPE	XE	XF	XJ
COLOR CODE CODICE COLORE		COLOR NAME DESCRIZIONE COLORE					
BAG	2162	Quartzite met.					
CAH	2144	Italian racing red met.					
CAX	2165	Odyssey red met.					
CBP	2206	Caldera red					
CBR	2205	Aurora red met.					
GAT	2161	Ingot met.					
HGY	2139	British racing green met.					
JAN	2146	Ultra blue met.					
JBM	2149	Dark sapphire met.					
JHK	2232	Caesium blue met.					
LKH	2136	Ammonite grey met.					
LKS	2200	Tempest grey met.					
LKT	2204	Storm grey met.					
MEN	2130	Rhodium silver met.					
MVU	2213	Gallium silver met.					
NAK	2201	Glacier white met					
NAK	2201	Yolung white met.					
NER	2135	Fuji/Polaris white					
PAB	820	Santorini black met. (land rover)					
PEC	1807	Ebony					
PMC	2163	Black berry met.					
PNG	2219	Cosmic black met.					

JEEP

MODEL - MODELLO



FCA - Fiat Chrysler Automobiles

COLOR CODE CODICE COLORE			COLOR NAME DESCRIZIONE COLORE			Cherokee	Grand Cherokee	Compass	Renegade	Wrangler
NRV	PRV	Velvet red met.								
PAU	LAU	Granite crystal met.						095/A		
PBJ	MBJ	Hydro blue met.								
PBU	KBU	True blue met.								
PBX	KBX	Jazz blue met.								
PF2	NF2	Spitfire orange met.								
PFP	KFP	Olive green met.								
PQB	RQB	Chief								
PRC	MRC	Firecracker red								
PRM	JRM	Redline met.								
PRP	JRP	Deep cherry red crystal met.								
PSC	JSC	Billet silver met.								
PSQ	MSQ	Rhino								
PT6	HT6	Light brownstone met.								
PTW	GTW	Luxury brown met.								
PUA	RUA	Gobi								
PUW	RUW	Walnut brown met.								
PW3	KW3	White								
PW7	GW7	Bright white								
PWD	JWD	Ivory white met.								
PWH	KWH	Pearl white met.								
PX8	DX8	Black								
PXJ	KXJ	Diamond black mat.								
176/A	Fiat	Colorado red						PRX		
178/B	Fiat	Solar yellow						NRX		
231/B	Fiat	Nojave sand						PYB		
296/A	Fiat	Bianco divino						EYB		
348/B	Fiat	Glacier met.						KTA		
385/A	Fiat	Anvil grey						PTA		
562/B	Fiat	Omaha orange						PWV		
566/A	Fiat	Hyper green						NWV		
601	Fiat	Nero						PSN		
876/B	Fiat	Nero provocatore met.						PDS		
888/B	Fiat	Jetset blue met.						LDS		
								PKP		
								NKP		
								PJK		
								NJK		
								PX8		
								DX8		
								PXB		
								NXB		
								PB1		
								NB1		
TWO TONE CODES - CODICI BICOLORE										
099	Fiat	095/A + 601								
100/C	Fiat	888/B + 601								
317/B	Fiat	296/A + 601								
568/B	Fiat	566/B + 601								
686/A	Fiat	176/A + 601								
720/B	Fiat	562/B + 601								
738/A	Fiat	348/B + 601								
955/A	Fiat	178/B + 601								
956/B	Fiat	385/A + 601								
958/A	Fiat	678/A + 601								

KIA

MODEL - MODELLO



COLOR CODE CODICE COLORE	COLOR NAME DESCRIZIONE COLORE	Carens	cee'd	cee'd sw	cee'd GT	Niro	pro_cee'd	pro_cee'd GT	Picanto	Optima	Rio	Sorento	Soul	Soul EV	Sportage	Stonic	Venga
1D	Clear white																
1K	Black met.																
3D	Bright silver met.																
4SS	Silky silver met.																
9H	Black cherry met.																
A2E	Alchemy green met.																
A2R	Shiny red met.																
AA3	Sirius silver met.																
AA9	New infra red met.																
AAP	Misterious blue met.																
AAQ	Wild orange met.																
AAW	Russet brown met.																
ABB	Alice blue																
ABP	Aurora black met.																
ABT	Platinum graphite met.																
AE3	Acid green met.																
AJR	Inferno red met.																
ARG	Tan orange met.																
AUB	Carribbean blue met.																
AYB	New vanilla shake met.																
B2Y	Honey bee yellow met.																
B4U	Gravity blue met.																
BEG	Signal red met.																
C2S	Canyon silver met.																
C3U	Deep cerulean blue met.																
CU3	Celestial blue met.																
D5U	Sand track met.																
D7U	Planet blue met.																
DN9	Rich espresso met.																
E5B	Dark gun metal met.																
EGR	Electric green met.																
EU3	Smoke blue met.																
FRD	Trace/Track red																
G4N	Plutobraun met.																
G7A	Pop orangemet.																
HW2	Deluxe white met.																
IM	Titanium silver met.																
K3R	Temptation red met.																
K3Y	Celestial silver met.																
K7N	Galaxy brown met.																
KCS	Sparkling silver met.																
L2E	Lime yellow met.																
M5G	Moss grey met.																

KIA

MODEL - MODELLO



COLOR CODE CODICE COLORE	COLOR NAME DESCRIZIONE COLORE	Carens	cee'd	cee'd sw	cee'd GT	Niro	pro_cee'd	pro_cee'd GT	Picanto	Optima	Rio	Sorento	Soul	Soul EV	Sportage	Stonic	Venga
M9Y	Milky beige met.																
MR5	Sunset red met.																
MST	Graphite steel met.																
MY3	Imperial bronze met.																
MYB	Bronze met.																
MYW	Most yellow met.																
SEN	Deep sienna brown met.																
SWP	Snow white/Pearl white met.																
UD	Clear white																
URG	Urban green met.																
WD	Cassa white																
TWO-TONE CODES - CODICI BICOLORE																	
A4S	4SS + ARG																
AAT	1D + AUB																
AAX	ABT + ARG																
ABR	9H + AJR																
ACN	ACH + SWP																
AH1	UD + AJR																
AH4	AJR + 9H																
AH6	AAP + 1D																
AH7	AAW + 1D																
AUD	UD + ARG																
AUR	URG + ARG																
B4S	4SS + ABP																
BBE	BEG + ABP																
BEU	EU3 + ABP																
BMY	MYW + ABP																
BSE	SEN + ABP																
BUD	UD + ABP																
BUR	URG + ABP																
G4S	4SS + EGR																
GAB	ABT + EGR																
GUD	UD + EGR																
GUR	URG + EGR																
PBG	AAP + IM																
PBN	AAP + 9H																
PBO	AAP + AAQ																
PBR	AAP + AJR																
PBT	AAP + TUSCAN GREEN																
PNB	9H + AAP																
PNG	9H + IM																
PNO	9H + AAQ																
PNR	9H + AJR																

KIA**MODEL - MODELLO**

COLOR CODE CODICE COLORE	COLOR NAME DESCRIZIONE COLORE	Carens	cee'd	cee'd sw	cee'd GT	Niro	pro_cee'd	pro_cee'd GT	Picanto	Optima	Rio	Sorento	Soul	Soul EV	Sportage	Stonic	Venga
PNT	9H + TUSCAN GREEN																
PNW	9H + 1D																
POB	AAQ + AAP																
POG	AAQ + IM																
PON	AAQ + 9H																
POR	AAQ + AJR																
POT	AAQ + TUSCAN GREEN																
POW	AAQ + 1D																
PRB	AJR + AAP																
PRG	AJR + IM																
PRO	AJR + AAQ																
PRT	AJR + TUSCAN GREEN																
PRW	AJR + 1D																
PSB	3D + AAP																
PSN	3D + 9H																
PSO	3D + AAQ																
PSR	3D + ALR																
PST	3D + TUSCAN GREEN																
PSW	3D + 1D																
PTB	IM + AAP																
PTN	IM + 9H																
PTO	IM + AAQ																
PTR	IM + AJR																
PTT	IM + TUSCAN GREEN																
PTW	IM + 1D																
PVB	AYB + AAP																
PVG	AYB + IM																
PVN	AYB + 9H																
PVO	AYB + AAQ																
PVR	AYB + AJR																
PVT	AYB + TUSCAN GREEN																
PVW	AYB + 1D																
PWB	1D + AAP																
PWG	1D + IM																
PWN	1D + 9H																
PWO	1D + AAQ																
PWT	1D + TUSCAN GREEN																
R4S	4SS + BEG																
RAB	ABT + BEG																
RUD	UD + BEG																
UBE	BEG + UD																
UEU	EU3 + UD																

LADA		MODEL - MODELLO			
		Granta	Kalina	Niva	Vesta
COLOR CODE CODICE	COLOR NAME DESCRIZIONE COLORE				
111	Apelsin met.				
114	Royalorot met.				
195	Serdolik met.				
202	Schneeweiss / Snow white				
221	Lednikovy				
231	City				
240	Beloe oblako/White				
246	Angkor met.				
303	Agava met.				
306	Gravilat				
366	Lime met.				
372	Krypton met.				
418	Blue planet met.				
420	Baltica blue				
492	Blues met.				
496	Phantom met.				
608	Pluton met.				
610	Riesling met.				
672	Black pantera				
676	Noir nacré met.				
691	Platina met.				
790	Coriander met.				

LANCIA		MODEL - MODELLO
		Ypsilon
COLOR CODE CODICE	COLOR NAME DESCRIZIONE COLORE	
111/A	Rosso srontato	
227/B	Bianco glacè met.	
268/A	Bianco bianco	
372/A	Grigio kaki met.	
612/A	Grigio chiaro/palladio/elisa met.	
682/B	Blu oltremare met.	
687/B	Blu di blu met.	
689/A	Avorio chic	
695/A	Grigio sfrenato met.	
735/A	Grigio carrara	
876/B	Nero 1000 miglia met.	
TWO-TONE CODES - CODICI BICOLORE		
343/B	876/B + 695/A	
353/B	876/B + 111/A	
382/B	695/A + 612/A	

LAMBORGHINI		MODEL - MODELLO	
		Aventador	Gallardo
0048	Grigio antares met.		
0051	Nero aldebaran		
0052	Nero pegaso met.		
0054	Blu hera met.		
0055	Giallo evros		
0056	Giallo orion met.		
0058	Arancio atlas met.		
0060	Bianco isis		
0098	Grigio telesto met.		
0099	Matt black		
0100	Nero		
0101	Titanium met.		
0102	Silver met.		
0106	Marrone apus matt met.		
0107	Bianco conopus matt met.		
0109	Nero nemesis matt met.		
0113	Giallo horus met.		
0115	Grigio estoque met.		
0117	Arancio argos met.		
0118	Verde speranza		
0119	Bianco alpi		
L 0E2	Arancio borealis met.		
L Y5Q	Blu caelum met.		
L Y9C	Bianco monocerus		
TWO-TONE CODES - CODICI BICOLORE			
0098+L Y9B	Grigio telesto met. + Nero noctis (tetto/roof)		
L 0E2+L Y9B	Arancio borealis met. + Nero noctis (tetto/roof)		
L 0G1+LY9B	Giallo midas met. + Nero noctis (tetto/roof)		
L Y5Q+L Y9B	Blu caelum met. + Nero noctis (tetto/roof)		
L Y9C+L Y9B	Bianco monocerus + Nero noctis (tetto/roof)		

LAND ROVER			MODEL - MODELLO					
			Discovery	Discovery Sport	Range Rover	Range Rover Evoque	Range Rover Sport	Range Rover Velar
BAG	997	Kaikoura stone met.			2-3	1-3	1-3	3
CAH	868	Firenze red met.		1-3	2-3	1-3	1-2-3	3
CAX	952	Montalcino red met.			2-3		2-3	
CBR	2205	Rosello red met.			2-3			
EAR	872	Zanzibar					1-2-3	
EAT	2171	Phoenix orange met.						
EAV	1BL	Namib orange met.	1-3	1-3				
GAT	995	Aruba met.			2-3		1-3	3
HGY	866	Aintree green met.			2-3		1-2-3	
JAE	998	Estoril blue met.					3	
JBM	942	Loire blue met.	1-3		2-3	1-3	1-2-3	
JHB	2266	Byron blue met.	1-3	1-3	2-3		3	3
JHL	1BM	Moraine blue met.				4		
LAZ	943	Scotia grey met.		3	2-3		2-3	
LKH	873	Corris grey met.	3	3	2-3	3	2-3	3
LKS	2200	Waitomo grey met.			2-3		2-3	
LKT	2204	Carpathian grey met.	1-3	1-3	2-3	1-3	1-2-3	3
MEN	863	Indus silver met.	1-3	1-3	3	1-3	1-3	3
MVU	2213	Silicon silver met.	3	3	2-3	3	2-3	3
NAK	2201	Yulong white met.	1-3	1-3	2-3	1-3	1-3	3
NDH	867	Fuji white	1-3	1-3	2-3	1-3	1-2-3	3
PAB	820	Santorini black met.	1	1	2	1	1-2	
PNG	2219	Farallon black met.	1		2		1-2	
PVM	921	Narvik black	1	1	2	1	2	
ROOF - TETTO								
LKH	873	Corris grey met.	---	1	1	1	1	
LKT	2204	Carpathian grey met.	---	4		4		
MEN	863	Indus silver met.	---	2	2		2	
PVM	921	Narvik black	---	3	3	3	3	3

MAHINDRA		MODEL - MODELLO			
					
COLOR CODE CODICE COLORE	COLOR NAME DESCRIZIONE COLORE	Genio	Goa	Quanto	XUV 500
MM041	Moon dust silver met.				
MM042	Opulent purple met.				
MM043	Mara overcast grey met.				
MM043	Dolphin grey met.				
MM044	Volcano black met.				
MM045	Tuscan red met.				
MM117	Diamond white				
MM135	Rocky beige met.				
MM137	Mist silver met.				
MM142	Rage red met.				
MM432	Arctic white				
MM542	Fiery black met.				
MM551	Jawa brown met.				

MASERATI		MODEL - MODELLO				
						
COLOR CODE CODICE COLORE	COLOR NAME DESCRIZIONE COLORE	Ghibli	Gran Cabrio	Gran Turismo	Levante	Quattroporte
137.739	Bianco fuji met.		S	S		
160.233	Grigio lava met.		S	S		
161.328	Rosso magma met.		S	S		
203.633	Grigio alfieri met. 290.616					
229.214	Giallo granturismo		S	S		
231.042	Bianco alpi / eldorado					
231.047	Bianco birdcage		S	S		
231.536	Nero					
266.144	Rosso trionfale met.					
266.663	Grigio Granito met.					
266.890	Blu sofisticato met.					
290.501	Nero carbonio met.					
120/B	Rosso folgore met.					
121/B	Rame met.					
122/A	Rosso energia met.					
126/B	Verde ossido met.					
129/B	Rosso rubino met.					
216/A	Bianco alpi met.					
268/A	Bianco					
406/C	Blu emozione met.					
426/B	Blu passione met.					
513/A	Champagne met.					
525/A	Bronzo siena met.					
571/A	Grigio maratea met.					
672/B	Grigio met.					
815/B	Nero ribelle met.					
817/B	Grigio metallo met.					
820/A	Nero					
LMC25009	ACRIFLEX MATT NERO DIABOLICO					
Colori speciali/Special colors			S			

MAZDA		MODEL - MODELLO					
							
		CX-3	CX-5	Mazda 2	Mazda 3	Mazda 6	MX-5
COLOR CODE CODICE COLORE	COLOR NAME DESCRIZIONE COLORE						
25D	Snowflake white met.						
34K	Crystal white met.						
41V	Soul red met.						
41W	Jet black met.						
42A	Meteor grey met.						
42B	Blue reflex met.						
42M	Deep crystal blue met.						
42S	Titanium flash met.						
44J	Dynamic blue met.						
45B	Eternal blue met.						
45P	Sonic silver met.						
46G	Machine grey met.						
46V	Soul red crystal met.						
47A	Ceramic met.						
A4D	Artic white						

MERCEDES		MODEL - MODELLO																			
		VEETURE - CARS														COMMERCIAL VEHICLES					
		Classe A	Classe B	Classe C	Classe CLA	Classe CLS	Classe E	Classe G	Classe GLA	Classe GLC	Classe GLE	Classe GLS	Classe S	Classe SL	Classe SLC	Classe V	Classe X	AMG GT	Citan	Sprinter	Vito
COLOR CODE CODICE COLORE	COLOR NAME DESCRIZIONE COLORE																				
DB 040	Schwarz - DB 9040																				
DB 134	Bergkristallweiss - DB 9134																				
DB 139	Chisanaweiss - DB 9139																				
DB 142	Danakilrot - DB 3142																				
DB 147	Arkticweiss - DB 9147																				
DB 149	Polarweiss - DB 9149																				
DB 175	Elbaitgruen met. - DB 6175																				
DB 183	Magnetitschwarz met. - DB 9183																				
DB 191	Kosmoschwarz met. - DB 9191																				
DB 197	Obsidianschwarz met. - DB 9197																				
DB 259	Felsgrau met. - DB 7259																				
DB 271	Citrinbraun met. - DB 8271																				
DB 281	Cerussitgrau matt met. - DB 7281																				
DB 288	Axinitbronze met. - DB 1288																				
DB 291	Kabaraschwarz met. - DB 9291																				
DB 297	Selenitgrau matt met. - DB 7297																				
DB 300	Periklasgruen met. - DB 6300																				
DB 359	Tansanitblau met. - DB 5359																				
DB 368	Flintgrau met. - DB 7368																				
DB 389	Beringweiss met. - DB 9389																				

MERCEDES

MODEL - MODELLO



VEETURE - CARS

COMMERCIAL
VEHICLES

COLOR CODE CODICE COLORE	COLOR NAME DESCRIZIONE COLORE	Classe A	Classe B	Classe C	Classe CLA	Classe CLS	Classe E	Classe G	Classe GLA	Classe GLC	Classe GLE	Classe GLS	Classe S	Classe SL	Classe SLC	Classe V	Classe X	AMG GT	Citan	Sprinter	Vito	
DB 526	Dolomitbraun met. - DB 8526																					
DB 541	Thulitrot met. - DB 3541																					
DB 583	Velvetrot - DB 3583																					
DB 589	Jupiterot - DB 3589																					
DB 650	Calcitweiss - Zirrusweiss DB 9650																					
DB 696	Nachtschwarz - DB 9696																					
DB 744	Brillantsilber met. - DB 9744																					
DB 755	Tenoritgrau met. - DB 7755																					
DB 759	Graphite met. - DB 7759																					
DB 761	Polar silver met. - DB 9761																					
DB 764	Pearlsilber met. - DB 9764																					
DB 775	Iridiumsilber met. - DB 9775																					
DB 787	Mountaingrau met. - DB 7787																					
DB 792	Palladiumsilber met. - DB 9792																					
DB 796	Citrinbraun met. - DB 8796																					
DB 799	Diamantweiss met. - DB 9799																					
DB 830	Aquagruen - DB 6830																					
DB 890	Cavansitblau met. - DB 5890																					
DB 895	Canyin beige met. - DB1895																					
DB 896	Brillantblau met. - DB 5896																					
DB 897	Rubinschwarz met. - DB 9897																					
DB 963	Indiumgrau met. - DB 9963																					
DB 988	Diamantsilber met. - DB 9988																					
DB 989	Smaragdgruen met. DB 6989																					
DB 990	Orientbraun met. - DB 8990																					
DB 992	Selenitgrau met. - DB 7992																					
DB 996	Hyazyntrot met. - DB 3996																					
DB 997	Kallaitblau met.																					
DB 998	Anthrazitblau met. - DB 5998																					
DB 3273	Amarenarot																					
DB 3276	Bornitrot met.																					
DB 5292	Tintenblau																					
DB 5389	Stahlblau - RAL 5011																					
DB 5581	Kornelitblau met.																					
DB 5610	Navyblau																					
DB 6580	Granitgruen																					
DB 7274	Delfingrau																					
DB 7701	Kieselgrau																					
DB 7709	Blau grau = RAL 7031																					
DB 8566	Limonitbraun met.																					
DB 9398	Dravitschwarz met.																					

MINI

MODEL - MODELLO



COLOR CODE CODICE COLORE		COLOR NAME DESCRIZIONE COLORE	MINI One	MINI One D	MINI Cooper	MINI Cooper D	MINI Cooper S	MINI Cooper SD	MINI One Cabrio	MINI Cooper Cabrio	MINI Cooper D Cabrio	MINI Cooper S Cabrio	MINI Cooper SD Cabrio	MINI One Clubman	MINI One D Clubman	MINI Cooper Clubman	MINI Cooper D Clubman	MINI Cooper S Clubman	MINI Cooper SD Clubman
850		Pepper white																	
851		Chili red																	
WA62	A62	White silver met.																	
WA94	A94	Midnight black met.																	
WB22	B22	British racing green II met.																	
WB58	B58	Thundergrey met.																	
WB69	B69	Deep blue met.																	
WB71	B71	Moonwalk grey met.																	
WB83	B83	Blazing red II met.																	
WB86	B86	Electric blue II met.																	
WC2B	C2V	Digital blue met.																	
WC2C	C2C	Pure burgundy met.																	
WC2E	C2E	Carribbean aqua met.																	
WC2K	C2K	Melting silver met.																	
WC2M	C2M	Island blue met.																	
YB15	B15	Light white																	
YB70	B70	Volcanic orange																	
YC19	C19	Rebel green																	
YC1V	C1V	Chestnut																	
YC24	C24	Lapisluxury blue																	
ROOF & MIRRORS OR JUST MIRRORS - TETTO E SPECCHIETTI O SOLO SPECCHIETTI																			
668		Black																	
851		Chili red																	
899		Aspen white																	
WC2K	C2K	Melting silver met.																	
YB15	B15	Light white																	
WHEELS - RUOTE																			
144	BMW	Reflex silver met.																	
899		Aspen white																	

MINI												
			MINI One Countryman	MINI One D Countryman	MINI Cooper Countryman	MINI Cooper D Countryman	MINI Cooper S Countryman	MINI Cooper SD Countryman	MINI John Cooper Works	MINI John Cooper Works Cabrio	MINI John Cooper Works Clubman	MINI John Cooper Works Countryman
			COLOR CODE CODICE COLORE	COLOR NAME DESCRIZIONE COLORE								
850		Pepper white										
851		Chili red										
WA62	A62	White silver met.										
WA94	A94	Midnight black met.										
WB22	B22	British racing green II met.										
WB58	B58	Thundergrey met.										
WB69	B69	Deep blue met.										
WB71	B71	Moonwalk grey met.										
WB83	B83	Blazing red II met.										
WB86	B86	Electric blue II met.										
WC2B	C2V	Digital blue met.										
WC2C	C2C	Pure burgundy met.										
WC2E	C2E	Carribbean aqua met.										
WC2K	C2K	Melting silver met.										
WC2M	C2M	Island blue met.										
YB15	B15	Light white										
YB70	B70	Volcanic orange										
YC19	C19	Rebel green										
YC1V	C1V	Chestnut										
YC24	C24	Lapisluxury blue										
ROOF & MIRRORS OR JUST MIRRORS - TETTO E SPECCHIETTI O SOLO SPECCHIETTI												
668		Black										
851		Chili red										
899		Aspen white										
WC2K	C2K	Melting silver met.										
YB15	B15	Light white										
WHEELS - RUOTE												
144	BMW	Reflex silver met.										
899		Aspen white										

MITSUBISHI

MODEL - MODELLO



COLOR CODE CODICE COLORE		COLOR NAME DESCRIZIONE COLORE	ASX	Attrage	i-MiEV	Lancer Sportback	L200	Outlander	Pajero	Space star
A31	CMA10031	Cool silver met.								
A66	CSA10066	Cool silver met.								
C06	CMC10006	Granite brown met.								
C11	CMC10011	Cherry brown met.								
D06	CMD10006	Octane blue/Lightning blue met.								
D12	CMD10012	Ocean blue met.								
D14	CMD10014	Tanzanite blue met.								
D23	CSD10023	Impulse blue met.								
F15	CMF10015	Fairway green met.								
F27	CSF10027	Dark green met.								
M09	CSM10009	Orange met.								
P17	CSP10017	Medium red met.								
P19	CSP10019	Majestic red met.								
P26	CMP10026	Orient red met.								
P39	CMP10039	Raspberry red met.								
P57	CSP10057	Bluish red met.								
R59	11259	Red								
T69	CST10069	Reef blue met.								
U17	CMU10017	Medium grey/Titanium grey met.								
U19	CMU10019	Dark/Eiger/Mineral gray met.								
U25	CSU10025	Silver met.								
W13	CMW10013	Silky white pearl								
W19	11319	White								
W23	CMW10023	Warm white met.								
W32	11032	White								
W37	CMW10037	White								
W54	CSW10054	White pearl								
X08	11008	Pyrenees black met.								
X37	CMX10037	Pitch black met.								
X40	CMX10040	Black met.								
X42	11342	Amethyst black met.								
TWO-TONE CODES / CODICI BICOLORE										
R4W		P85/11185 + W37/CMW10037								
BUMPER PARTS - INSERTO PARAURTI										
A31	CMA10031	Cool silver met.								
OVER FENDER - PARAFANGO ESTERNO										
A80	CSA10080	Grey met.								

NISSAN

MODEL - MODELLO



COLOR CODE CODICE COLORE		COLOR NAME DESCRIZIONE COLORE		VETTURE - CARS										COMMERCIAL VEHICLES			
				370 Z + 370 Z Roadster	Evalia	e-NV200 EVALIA	GT-R	Juke	Leaf	Micra	Note	Pulsar	Qashqai	X-Trail	Navara	NT400	NV200 + e-NV200
326	White																
A54	Plasma red																
AX6	Red																
AY4	Red met.																
B20	Bluish black met.																
B53	Sapphire blue met.																
BW9	Dark paris blue met.																
CAN	Chestnut bronze met.																
CAQ	Earth bronze met.																
CAP	Brown met.																
CAS	Imperial amber met.																
D16	Ivoire																
EAN	Dark olive met.																
EAR	Amber met.																
EAU	Savannah yellow met.																
EAV	Sunlight yellow met.																
EBB	Monarche orange met.																
EBF	Energy orange met.																
EBG	Katsura Orange met.																
FAA	Greyish green met.																
G41	Black met.																
GAB	Nightshade met.																
GAC	Garnet black met.																
GAG	Phantom black met.																
GN0	Black met.																
GNE	Enigma black met.																
J47	Blue gris met.																
JAL	Pulse green met.																
K23	Silver met.																
K51	Grey met.																
KAB	Bluish silver met.																
KAD	Grey met.																
KL0	Silver met.																
KNH	Star grey met.																
KPN	Gunmetal grey met.																
KY0	Silver met.																
NAG	Dark red met.																
NAM	Magma red met.																
NAH	Red met.																
NAJ	Magnetic red met.																
NBD	Passion red met.																
NBF	Palatial ruby met.																

= RENAULT TRAFIC

NISSAN

MODEL - MODELLO



COLOR CODE CODICE COLORE		COLOR NAME DESCRIZIONE COLORE		VEETURE - CARS										COMMERCIAL VEHICLES			
				370 Z + 370 Z Roadster	Evalia	e-NV200 EVALIA	GT-R	Juke	Leaf	Micra	Note	Pulsar	Qashqai	X-Trail	Navara	NT400	NV200 + e-NV200
QAB	White pearl																
QM1	White																
QNC	Glaze white met.																
QX1	White pearl																
RAQ	Dark blue met.																
RAW	Caspian blue met.																
RAY	Racing blue met.																
RBE	Sonic/Light blue met.																
RBK	Pacific blue met.																
RBM	Light blue met.																
RBN	Ink blue met.																
RBR	Azure met.																
RCA	Vivid blue met.																
RNQ	Volga blue																
RQG	Power blue met.																
Z09	Ice white																
Z10	Solid red																
Z11	Black met.																
Z39	Ink blue																
Z48	Orange																
Z51	Saviem blue																
Z52	Bright red																
Z53	Lemon yellow																
ZBD	Platinum silver met.																
ZY2	White																
STRISCE E SPECCHIETTI - STRIPE & MIRROR																	
EBF	Energy orange met.																
GNE	Enigma black met.																
RQG	Power blue met.																
???	Vibrant chrome met.																

= RENAULT TRAFIC



			VETTURE - CARS											COMMERCIAL VEHICLES		
			Adam	Ampera	Astra	Cascada	Corsa	Crossland X	Grandland X	GTC	Insignia	Karl	Mokka X	Zafira	Combo van	Movano
COLOR CODE CODICE COLORE	VAUXALL CODE CODICE VAUXALL	COLOR NAME DESCRIZIONE COLORE														
031	99U	Mandarin														
10B	GF6	Gris "shade of grey" met.														
176	GAN	Switchblade silver/Argonsilber met.														
189	GWD	Flip chip met.														
192	10J	Granit grau met.														
193	10H	Aluminium silber met.														
194	10E	Siluziombeige met.														
199	GDG	Stardust grey met.														
22X	GDX	Darkmoon blue met.														
249	5PU	Polarweiss												249		
291	GBM 12L 12U	Ardenblau met. / Blue "Let it blue" met.														
293	4VU	Rubinrot met.												293/A		
298	83L 92U 3AU	Mitternachtschwarz met.												632		
389	11U	Artic white														
396	53U 98U	Saffron yellow														
423	32U 24U	North sea blue														
42D	GL6	Burninh hot met.														
474	GKQ 10L 10U	Casablanca weiss/Saturday White Fever														
487	4EU	Marine blue met.												487/B		
489	23U	Tintenblau														
4VA	G6Z	Blaze red/glutrot												168		
547	G0A 79L 79U	Betarot / Magma red														
612	20U	Rauchsilber met.												612/A		
719	74U	Poppy red														
G0Y		Moulan rouge red met.														
G10		Pearl white met.														
G20		White jade														
G30		Saphir grau														
G40		Moonstone grey met.														
G41		Quartz grau met.														
G70		Diamond black met.														
G7Q		Son of a gun grey met.														
G80		Golden sunstone met.														
G8R		Kokosnussbraun met.														
G8Z		Topaz blue met.														
GCS		Velvet red met.														
GD1		Blue me away met.														
GDU		Dark ruby red met.														
GFH		Amethyst purple met.														
GGB		Bleu persuasion met.														
GK2		Son of the gun grey 3 met.														
GK3	10D	Son of the gun grey 4 met.														
GKW		Ambient blue met.														
GKX		Signalblau met.														
GKY		Halo silver met.														
GL5		Safran orange met.														
GN6		Brimstone 3 met.														
GP9		Mint my mind 2 met.														

OPEL

MODEL - MODELLO



			VETTURE - CARS											COMMERCIAL VEHICLES														
			Adam	Ampera	Astra	Cascada	Corsa	Crossland X	Grandland X	GTC	Insignia	Karl	Mokka X	Zafira	Combo van	Movano	Vivaro											
COLOR CODE CODICE COLORE	VAUXALL CODE CODICE VAUXALL	COLOR NAME DESCRIZIONE COLORE																										
GPJ		Glory red met.																										
GQM		Borocay blue met.																										
GR5	10A	You drive me crazy met.																										
GTG		Wasserblau met.												448/B														
GUK		Black pearl																										
GV8		Sand beige met.																										
GW7		Pazifik blau met.																										
L 20Z	GEK 4DU	Royalblau																										
L 21E	4UU	Panorama blue met.																										
L 22T	GYG	Ocean blue/Pump up the Blue met.																										
L 22U	H02	Flash blue met.																										
L 22V	GDS	Arktisblau met.																										
L 22Y	GB0 GB8 GB9	Black meet kettle met.																										
L 30P	GLE	Grasshopper met.																										
L 30T	GWV	Marangu green																										
L 30V	G6R	Carara green met.																										
L 30Y	10G	Mambagruen																										
L 40Q	AJU	Sunny melon/Flaming yellow/James Blond																										
L 40R	GAZ	Olympic white																										
L 40V	GWG	Mojito/Greenspotting met.																										
L 40W	GJM 05T	Pepperdust met.												736/A														
L 41C	GOP	Dark mahogany/Mr. Darkside met.																										
L 41D	GWB	James Brown/A Star is Brown																										
L 41G	GY9 27T	Cremeweiss/White my Fire																										
L 41M	G5H	Kurkuma/Goldbuster met.																										
L 41P	GDJ	Mandarinorange																										
L 41Q	10D	Iron grey/Eisemgrau																										
L 41R	10K	Kupferbraun met.																										
L 41S	GDB	Kikosnuss braun met.																										
L 41T	GDM	Cupcake brown met.																										
L 42A	GP5 GP6	Abalone weiss met.																										
L 50M	GXM	Fire red/Red 'n' Roll																										
L 50N	GWL	Very berry/Purple Fiction met.																										
L 50S	GG7	Lavarot																										
ROOF - TETTO																												
10B	GF6	Gris "shade of grey" met.																										
291	GBM 12L 12U	Ardenblau met. / Blue "Let it blue" met.																										
L 22Y	GB0 GB8 GB9	Black meet kettle met.																										
L 40R	GAZ	Olympic white																										
L 41C	GOP	Dark mahogany / Mr. Darkside met.																										
L 41D	GWB	James Brown/A Star is Brown																										
L 41G	GY9 27T	Cremeweiss/White my Fire																										
L 41K	G6T	Brimstone/Dancing green																										
L 50M	GXM	Fire red/Red 'n' Roll																										
CAR MANUFACTURE CORRESPONDENT - CASA AUTO CORRISPONDENTE																												
Codice Fiat - Fiat code																												





VEETURE - CARS

COMMERCIAL VEHICLES

COLOR CODE CODICE COLORE	COLOR NAME DESCRIZIONE COLORE	108	208	2008	308 / 308 SW	3008	508 / 508 SW	5008	Bipper Tepee	Boxer Combi	Expert Combi	iOn	Partner Tepee	Traveller	Bipper	Boxer	Expert	Partner
		ECD	Rouge esuberante met.															
EDZ	Emerald crystal met.																	
EEG	Bleu magnetic met.																	
EEH	Gris haria 2 met.																	
EEU	Silky grey/Nautilus met.																	
EFC	Blanc perle met.																	
EHB	Orange corail																	
EKL	Gris amazonite met.																	
EKU	Bleu encré/Dark blue met.																	
ELB	Bleu smalt met.																	
ELE	Red purple met.																	
ELG	Metallic copper met.																	
ELL	Beige pyrite met.																	
ENM	Rouge speed																	
EPY	Rouge rubi met.																	
ESJ	Ice white textur matt																	
ETH	Beige aikinite met.																	
EVL	Gris platinum met.																	
EWP	Blanc banquise																	
EWW	Ice silver textur matt																	
EXY	Noir verni/onyx		MATT															
EXZ	Noir caldera met.																	
EZR	Gris aluminium met.																	
EZW	Gris fer met.																	
KAH	Rouge opaque																	
KAK	Jaune carioca																	
KAZ	Blau de karner met.																	
KCA	Gris artense met.																	
KCL	Spirit grey met.																	
KCM	Rich oak met.																	
KCY	Golden white met.																	
KCZ	Blanc antarctique											W37						
KEB	Nocciola met.																	
KEJ	Rouge azuki met.																	
KGN	Bleu bourrasque met.																	
KGQ	Bleu kyanos met.																	
KGR	Bleu nocturne met.																	
KHK	Orange tourmaline met.																	
KJF	Rouge ardent																	
KJH	Rouge scarlet																	
KKQ	Rouge profond met.																	
KKS	Gris moka met.																	



VEETURE - CARS

COMMERCIAL VEHICLES

COLOR CODE CODICE COLORE	COLOR NAME DESCRIZIONE COLORE	108	208	2008	308 / 308 SW	3008	508 / 508 SW	5008	Bipper Tepee	Boxer Combi	Expert Combi	iOn	Partner Tepee	Traveller	Bipper	Boxer	Expert	Partner
KKX	Rouge tiziano																	
KMU	Bleu neysha met.																	
KNF	Bleu lago azzurro met.																	
KNP	Bleu imperial																	
KNT	Orange power met.																	
KPV	Bleu line																	
KPW	Jaune pépite met.																	
KTA	Gris carlinite met.																	
KTB	Gris gallium met.																	
KTG	Gris hurricane																	
KTP	Gris shark met.																	
KTS	Gris cool silver met.											A31						
KTV	Noir perla nera met.																	
KTW	Gris garbato met.																	
KTZ	Noir perlè met.											X42						
KUC	Bleu virtuel met.																	
KWD	Blanc lipizan																	
KWE	Blanc nacré met.																	
KWJ	Blanc nacré met.											W13						
KZA	Gris graphito met.																	
LQV	Rouge ultimate met.																	

TWO-TONE CODES / CODICI BICOLORE

EEG + KTV																		
EKL + KTV																		
ELE + EXZ																		
ELE + KTB																		
ELG + KTV																		
EVL + KTV																		
KJH + EXZ																		
KTA + EXZ																		
KWD + ELB																		
KWD + ETH																		
LQV + KTV																		

CAR MANUFACTURE CORRESPONDENT - CASA AUTO CORRISPONDENTE

Codice Mitsubishi - Mitsubishi code

PORSCHE			MODEL - MODELLO				
							
			718	911	Cayenne	Macan	Panamera
COLOR CODE CODICE COLORE	COLOR NAME DESCRIZIONE COLORE						
1S1	P3	Racinggelb					
747	A1	Schwarz - 741					
80K	G1	Indishrot					
C9X	2T	Tiefschwarz met.					
L C1Y	4T	Palladium met.				VW	
L C5M	C7	Moonlight blue met.			VW		
L C9A	0Q	Pure white	VW	VW	VW	VW	VW
L S9R	2Y	Carraraweiss perleffekt met.	VW	VW	VW	VW	VW
M2A	H2	Lavaorange	S	S			
M3C	0L	Karminrot	S	S			S
M3S	W5	Burgunderrot met.					
M4Z	N6	Amethyst met.					S
M5C	J5	Miamiblauf	S	S			
M5E	4A	Biskayablau met.					
M5F	N5	Nachtblau met.					
M5G	A7	Graphitblau met.					
M5J	N1	Saphireblau met.					
M7R	2H	Vulkangrau met.					
M7S	N0	Achatgrau met.					
M7U	S2	Rhodiumsilber met.					
M8R	3L	Ristrettobraun met.					
M8Y	Y8	Mahagoni met.					
M9A	3H	Kreide	S	S		S	S
Y90	U2	GT-Silber met. - M7Z					S

Volkswagen codes - codici Volkswagen: **VW**

special colors - colori speciali: **S**

RENAULT

MODEL - MODELLO



VETTURE - CARS

COMMERCIAL VEHICLES

COLOR CODE CODICE	COLOR NAME DESCRIZIONE COLORE	Captur	Clio + sw	Clio RS	Espace	Kadjar	Kangoo	Koleos	Master passenger	Megane + sw	Scenic + Grand scenic	Talisman	Trafic passenger	Twingo	Twizy	Zoe	Alaskan	Kangoo Express	Master	Trafic
369/90	Blanc glacier																			
031	Orange																			
389	Blanc glacier																			
396	Jaune citron																			
423	Bleu																			
489	Bleu myosotis																			
676	Noire met.																			
719	Rouge vif																			
727	Rouge vif																			
BW9	Bleu profond met.																BW9			
C70	Rouge magma - NNS																			
CNB	Brun moka met.																			
CNH	Brun cuivre met.																			
CNL	Brun cappuccino met.																			
CNM	Brun vision met.																			
D16	Brun ivoire																			
D17	Marron glacè met.																			
D34	Blanc glace																			
D68	Noir crépuscule met.																			
D69	Gris platine met.																			
DPA	Vert bambou - DPL																			
DPW	Pistache																			
ENW	Jaune eclaire																			
EPA	Jaune miel met.																			
EPP	Orange piment met.																			
EPY	Orange atacama met.																			
GNO	Noir ebène met.																	GNO		
GNA	Noir profond met.																			
GND	Noir met.																			
GNE	Noir etoile met.																			
GNG	Noir amethyste met.																			
GXA	Noir d'ivoire met.																			
HNK	Beige cendrè met.																			
HNP	Beige dune met.																			
HXA	Beige mineral met.																			
J37	Jaune syrius met.																			
J43	Blue panoramique met.																			
J47	Bleu gris met.																			
K51	Gris nuit met.																	K51		
KAD	Gunmetal grey met.																			
KL0	Gris lune met.																	KL0		
KNA	Gris comete met.																			



VEETURE - CARS

COMMERCIAL VEHICLES

COLOR CODE CODICE	COLOR NAME DESCRIZIONE COLORE	Captur	Clio + sw	Clio RS	Espace	Kadjar	Kangoo	Koleos	Master passenger	Megane + sw	Scenic + Grand scenic	Talisman	Trafic passenger	Twingo	Twizy	Zoe	Alaskan	Kangoo Express	Master	Trafic	
		KNG	Gris cassiopee met.																		
KNH	Gris etoile met.																				
KNU	Gris taupe - KPF																				
KNV	Gris givre met.																				
KNX	Gris silver met.																				
KPE	Gris lunaire met.																				
KPN	Gris titanium met.																				
KPQ	Gris yttrium met.																				
KXC	Gris extreme met.																				
LNF	Ultraviolett met.																				
NNL	Rouge filament																				
NNP	Rouge flamme met.																				
NPF	Rouge carmin met.																				
NPK	Rouge intense met.																				
NXF	Rouge senois met.																				
QNC	Blanc nacré met.																				
QND	Givre nacré met.																				
QNF	Blanc neige met.																				
QNG	Blanc mineral																				
QNJ	Blanc cristal																				
QXB	Blanc																				
QXD	Blanc Universe met.																				
RNL	Bleu etoile met.																				
RNQ	Bleu volga																				
RPE	Bleu marine																				
RPM	Bleu pacifique met.																				
RPP	Bleu dragee																				
RPQ	Bleu celeste met.																				
RPR	Bleu cosmos met.																				
RPS	Bleu caraibes																				
RQE	Bleu berlin met.																				
RQG	Bleu foudre met.																				
RQH	Bleu iron met.																				
RQQ	Bleu ocean met.																				
TXA	Bleu de saxe met.																				
TWO-TONE CODES / CODICI BICOLORE																					
XND	D16 + GNE																				
XNJ	KNG + D16																				
XNK	KNG + GNE																				
XNM	D69 + GNE																				
XNN	GNE + D16																				
XPA	NNP + GNE																				

RENAULT

MODEL - MODELLO



VETTURE - CARS

COMMERCIAL VEHICLES

COLOR CODE CODICE	COLOR NAME DESCRIZIONE COLORE	Captur	Clio + sw	Clio RS	Espace	Kadjar	Kangoo	Koleos	Master passenger	Megane + sw	Scenic + Grand scenic	Talisman	Traffic passenger	Twingo	Twizy	Zoe	Alaskan	Kangoo Express	Master	Traffic
XPC	RPE + D16																			
XPE	RPE + GNE																			
XTB	D16 + CNL																			
XTD	GNE + CNL																			
XTE	KNG + CNL																			
XTF	D69 + CNL																			
XTH	CNL + GNE																			
XTJ	CNL + D16																			
XUF	369/90 + GNE																			
XUI	QNC + GNE																			
XUJ	HNP + GNE																			
XUK	RPQ + GNE																			
XUL	RPR + GNE																			
XUM	NPF + GNE																			
XUO	EPA + GNE																			
XUP	GNE + KNG																			
XVR	CNM + GNE																			
XVS	RPE + D69																			
XVT	GNE + D69																			
XVV	CNL + D69																			
XVW	NNP + D69																			
XVX	RQQ + D69																			
XVY	GNG + D69																			
XVZ	EPY + D69																			
XWB	EPY + GNE																			
XWC	GNG + GNE																			
XWD	RQQ + GNE																			
XWE	EPY + D16																			
XWG	RQQ + D16																			
XWH	QNC + CNL																			
CAR MANUFACTURER CORRESPONDENT - CASA AUTO CORRISPONDENTE																				
Codice Nissan - Nissan code																				***

SEAT

MODEL - MODELLO



COLOR CODE CODICE COLORE		COLOR NAME DESCRIZIONE COLORE	Alhambra	Arona	Ateca	Ibiza	Leon	Leon SC	Leon ST	Mii	Toledo
S7J	A8	Gris dynamic met.									
0X1	E1	Desire red met.									
L A7W	8E	Gris reflex met.									
L B1B	T1	Amarillo sunflower									
L B7W	K5	Plata tungsten met.								VW	
L B8R	P0	Marron oak met.									
L B9A / LF9E	B4 / 9P	Blanco candy									
L C1Z	I2	Oro Pyramid met.									
L C9A	0Q	Blanco pure									
L C9X	2T	Negro oscuro met.									
L C9Z / L F9R	Z4 / 1Z	Negro magico met.									
L F3K	8T	Rojo pasion									
L F3L	6X	Rojo cherry met.									
L F3P	K1	Velvet red met.			SK						
L F5W	8X	Azul oceano met.									
L F7Y	F6	Gris rodium met.									
L F8H	4K	Beige sahara met.									
L F8V	0J	Magnetic braun met.			SK						
L F8Z	4L	Marron topaz met.									
L H5X	Z2	Azul noche met.									
L I7F	5K	Uranograu met.	VW								
L L4U	C0	Black berry met.					VW	VW	VW		
L Q5X	G0	Azul denim met.									
L R5R	S8	Bluberry met.								VW	
L R7H	X3	Gris indium met.									
L S2Z	5C	Rojo chili met.									
L S3M	W0	Rojo romance met.									
L S6Q	I3	Verde lima met.									
L W2Y	F5	Eclipse orange met.									
L W5L	7Y	Mystery blue met.									
L W5M	3K	Costa azul met.								VW	
L W5Q	0F	Azul lava met.									
L X2U	J0	Naranja samoa met.			VW						
L X7R	0C	Gris pirineos met.		VW		VW	VW	VW	VW		
L X7W	P5	Plata ice met.									
L Y3D	G2	Rojo tornato (018)									
L Y9T	0E	Negro midnight met.									
L Z7G	L5	Urban grey met.		VW				VW	VW		
R511	Z5 - 9550	Azul mediterraneo									
S3H	9M	Rojo emocion									
S4Y	F8	Mystic magenta met.									
S4Z	9G	Violetto purple met.									
S7K	T4	Gris technic met.									
S9R	2Y	Blanco nevada met.									
W5N	E4	Azul alor met.									
W5P	I4	Azul apolo met.									
W8Z	S3	Marron adventure met.									
Y7H	2S	Plata moonstone met.	VW			VW					
ROOF - TETTO											
L W2Y	F5	Eclipse orange met.									
L X7R	0C	Gris pirineos met.		VW							
L Y9T	0E	Negro midnight met.									

VW-AUDI CODE **VW**

SKODA CODE **SK**





COLOR CODE CODICE COLORE		VW CODE CODICE VW	COLOR NAME DESCRIZIONE COLORE	Citigo	Fabia	Karoq	Kodiaq	Octavia	Rapid	Superb	Yeti
1026	B4 / 9P	F9E	Candyweiss								
4711	Z5	F5A	Pacific blau								
8150	G2	L Y3D	Tornadorot								
8151	8T	F3K	Corridarot								
9156	8E	L A7W	Brillantsilber met.								
9195	F1Y	L F1Y	Dragon skin met.								
9202	4K	F8H	Cappuccino beige met.								
9204	1M	F8N	Mato brown met.								
9206	0J	F8V	Magnetic braun met.								
9463	8X	F5W	Race blue met.								
9474	0F	W5Q	Lavablau met.								
9585	P7	F6Z	Rallye gruen met.								
9910	1Z	F9R	Black magic met.								
L F3L	6X		Rio rot met.								
L F3P	K1		Velvet rot met.								
L F6X	L2		Jungle gruen met.								
L F7A	M3		Steel grau								
L F7M	2C		Business grey met.								
L F9F	J3		Laser weiss								
L G6D	A6		Kiwi green								
L G6Y	2A		Emerald green met.								
L Q5X	G0		Denim blau met.								
L S9R	2Y		Moon white met.								
L V5F	6D		Energy blau								
	2R	L D7X	Platinum grey met.								
	2T	L C9X	Deep black perleffect met.								
	3K	L W5M	Crystalblau met.								
	4Q	L H8Z	Maple brown met.								
	K5	L B7W	Tungsten silber met.								
	Q4	L Y7G	Quarzgrau met.								
	T1	L B1B	Sunflower gelb								
ROOF - TETTO											
1026	9P/B4	F9E	Candyweiss								
9156	8E	A7W	Brillantsilber met.								
9910	1Z	F9R	Black magic met.								

SMART			MODEL - MODELLO				
			Forfour	Forfour Electric	Fortwo Coupè	Fortwo Cabrio	Fortwo Electric
CA7L	ECA	Deep black / Jack black					
CA8L	EAZ	Crystal white / Liquid paper					
CC0L	ECF	Cherry red / Rally red					
CC8L	EAI/10	Dark grey matt met.					
	EAP	Cadmium red met.					
	EBB	Hazel brown met.					
	EBZ	White					
	ECN	Black					
	ECP	Cool silver met.					
	EDA	Cool silver met.					
	EDB	Lava orange met.					
	EDC	Graphite grey met.					
	EDD	Midnight blue met.					
	EDE	Moon white matt met.					
	EDF	Black to yellow met.					
TRIDION							
C47L	EN1	Tridion uni-schwarz (C46L)					
CD5L	EN3	Tridion kristalweiss					
CE0L	EN7	Tridion electric green met. (EB7U-EV3)					
CF1L	EN2	Tridion silber met.					
EAP 3248	ER4	Tridion cadmium red met.					
EN9/17	EM1	Tridion graphite grey matt met.					
	EN4	Tridion black					
	EN5	Tridion lava orange met.					
	EN6	Tridion white					
	EN8	Tridion Jupiterrot					
	ER2	Tridion cool silver met.					
	ER3	Tridion graphite grey met.					

SSANGYONG			MODEL - MODELLO					
			Actyon Sports	Korando	Rexton	Rodius	Tivoli	XLV
ABS		Cyber grey met.						
ACM		Marble grey met.						
ACT		Techno grey met.						
ACY		Elemental grey met.						
BAP		Fijian blue met.						
BAS		Dandy blue met.						
BAU		Atlantic blue met.						
EBE		Sabia beige met.						
GAL		Galaxy green met.						
LAE		Classic black						
LAK		Space black met.						
OAQ		Canyon brown met.						
OAT		Jazz brown met.						
RAJ		Indian red met.						
RAM		Flaming red met.						
SAF		Fine silver met.						
SAI		Silent silver met.						
WAA		Grand white						
TWO TONE CODES - CODICI BICOLORE								
2AC		ACT + LAE						
2BA		BAS + WAA						
2BS		BAS + WAA						
2GA		GAL + WAA						
2LA		LAK + WAA						
2LK		LAK + WAA						
2OA		OAT + LAE						
2RA		RAM + LAE						
2RM		RAM + LAK						
2SA		SAI + LAE						
2SI		SAI + LAK						
2WA		WAA + LAE						

SUBARU		MODEL - MODELLO						
		BRZ	Forester	Impreza	Levorg	Outback	XV	WRX STI
02C		WR Blue met.						
61K		Dark grey met.						
D4S		Crystal black silica met.						
G1U		Ice silver met.						
G2U		Tangerine orange met.						
H2Q		Venetian red met.						
H5Q		Jasmine green met.						
H6Q		Desert khaki						
J8U		Quartz blue met.						
K1X		Crystal white met.						
K2X		Platinum grey met.						
K3X		Lapis blue met.						
K7U		Tungsten met.						
M2Y		Dark blue met.						
M3Y		Hyper blue met.						
M4Y		Sepia bronze met.						
M7Y		Pure red						
NAG		Oak brown met.						

TATA		MODEL - MODELLO		
		Aria	Vista	Xenon
106		Pearl white met.		
319		Mineral red met.		
322		Spice red met.		
324		Sardinia red met.		
717		Arctic silver met.		
732		Cavern grey met.		
902		Arctic white		
903		Mint white		
911		Quarz black met.		
912		Infinity black met.		
916		Night shade black met.		

SUZUKI

MODEL - MODELLO



COLOR CODE CODICE	COLOR NAME DESCRIZIONE COLORE	Baleno	Celerio	Ignis	Jimny	Swift	Swift Sport	SX4 S-CROSS	Vitara
26U	Superior white								
Z4Q	Fire red								
Z7T	Pearl white met.								
Z9Q	Ray blue met.								
ZAM	Midnight black met.								
ZCC	Silky silver met. = Z2S								
ZCD	Galactic grey met.								
ZCE	Cosmic black met.								
ZHJ	Arctic white met.								
ZJ3	Bluish black met.								
ZLB	Phoenix red met.								
ZMA	Quasar grey met.								
ZMV	Super black met.								
ZMW	Mineral grey met.								
ZNB	Fervent red								
ZNC	Premium silver met.								
ZNL	Cool white pearl								
ZNZ	Glistening grey met.								
ZQ3	Canyon brown met.								
ZQ4	Sphere blue met.								
ZQ5	Energetic red met.								
ZQ6	Mineral grey met.								
ZQE	Cerulean blue 2 met.								
ZQH	Superior white II								
ZQN	Atlantis turquoise met.								
ZQS	Premium silver III met.								
ZQT	Urban blue met.								
ZTN	Granite grey met.								
ZTS	Star silver 4 met.								
ZTT	Super black 2 met.								
ZTU	Mineral grey 2 met.								
ZTW	Ablaze red 3 met.								
ZUC	Bison brown met. - ZUF								
ZUM	Boost blue 3 met.								
ZUN	Sunburst yellow met.								
ZVC	Steel silver met.								
ZVD	Cool khaki met.								
ZVR	Pure white met.								
ZWC	Neon blue met.								
ZWD	Flame orange met.								
ZWE	Helios gold met.								
ZWG	Speedy blue met.								

SUZUKI		MODEL - MODELLO							
		Baleno	Celerio	Ignis	Jimny	Swift	Swift Sport	SX4 S-CROSS	Vitara
ZWP	Burning red met.								
TWO-TONE CODES / CODICI BICOLORE									
A6B	ZCE + 26U								
A6H	ZQN + 26U								
A6J	ZQP + 26U								
A9G	ZCD + ZCE								
A9H	ZCF + ZCE								
A9L	ZQN + ZCE								
A9M	ZQP + ZCE								
A9N	ZQQ + ZCE								
CA1	ZVR + ZMV								
CA3	ZNC + ZMV								
CFH	ZNB + ZMV								
CFJ	ZWC + ZMV								
CFK	ZWD + ZMV								
CFL	ZWE + ZMV								
CWC	ZWG + ZNC								
CWD	ZMW + ZMV								
CWE	ZMV + ZNC								
Z7TA	Z7T + ZDL								
ZJ3A	ZJ3 + ZDL								
ZVDA	ZVD + ZDL								

TOYOTA

MODEL - MODELLO



VEETURE - CARS

COLOR CODE CODICE COLORE	COLOR NAME DESCRIZIONE COLORE	Auris	Aygo	C-HR	GT86	Land Cruiser	Prius	Prius+	Prius Plug-in	Rav 4	Verso	Yaris	Hilux	Proace	Proace Verso
		040	Super white II												
068	Cool white														
070	White crystal shine met.														
084	Glacier pearl														
1D6	Silver met.														
1E0	Dark gray met.														
1E7	Satin silver met.														
1F7	Silver met.														
1G2	Grey met.														
1G3	Magnetic grey met.														
1G6	Gray met.														
1H2	Dark steel met.														
1H5	Light grey met.														
1K0	Metal stream met.														
202	Black														
209	Black met.														
211	Black perl														
218	Attitude black met.														
221	Blackish ageha met.														
3P0	Super red V														
3R3	Red met.														
3T0	Moulin rouge met.														
3T3	Ruby flare met.														
3T6	Crimson spark red met.														
4T3	Bronze met.														
4U3	Braun met.														
4U5	Dark brown met.														
4V8	Avant-garde bronze met.														
4W4	Dark sherry met.														
4X4	Vintage brown met.														
61K	Dark gray met.														
6W9	Radiant green met.														
791	Spirited aqua met.														
8Q4	Dark blue														
8R7	Dark blue met.														
8T5	Dark blue met.														
8U6	Denim blue met.														
8W7	Cobalt blue met.														
8W9	Spash-cyan met.														
8X2	Blue met.														
D4S	Crystal black silica met.														
EEU	Grey limestone met.													*	*
EVL	Dark grey met.													*	*
EWP	Arctic white													*	*
EXY	Sicily black													*	*
EZR	Atomium silver met.													*	*
G1U	Ice silver met.														
H8R	Orange met.														
K1X	Crystal white met.														
K3X	Lapis blue met.														
KCM	Rich oak brown met.													*	*
KHK	Carnelian orange met.													*	*
KJF	Seville red													*	

TOYOTA		MODEL - MODELLO													
		VEETURE - CARS													
		Auris	Aygo	C-HR	GT86	Land Cruiser	Prius	Prius+	Prius Plug-in	Rav 4	Verso	Yaris	Hilux	Proace	Proace Verso
COLOR CODE CODICE COLORE	COLOR NAME DESCRIZIONE COLORE														
KNP	Martinique blue												*	*	
M7Y	Pure red														
NBB	Vivid orange met.														
TWO-TONE CODES / CODICI BICOLORE															
2KR	070 + 209														
2NA	070 + 202														
2NB	1G3 + 202														
2NF	3T3 + 209														
2NH	8X2 + 202														
2NK	1K0 + 202														
2NS	084 + 209														
2NT	1G2 + 209														
2PN	3T3 + 209														
2PP	8X2 + 209														
2QS	1H5 + 209														
2QT	1G6 + 209														
CAR MANUFACTURER CORRESPONDENT - CASA AUTO CORRISPONDENTE															
Codice PSA - PSA code														*	*

LEXUS TOYOTA		MODEL - MODELLO							
		CT	GS	IS	LC	LS	NX	RC	RX
		COLOR CODE CODICE COLORE	COLOR NAME DESCRIZIONE COLORE						
083	White nova GF met.								
085	Sonic white met.								
1G0	Dark grey met.								
1H9	Mercury grey met.								
1J2	Sonic silver met.								
1J4	Platinum silver met.								
1J7	Sonic titanium met.								
212	Black								
217	Starlight black met.								
223	Graphite black met.								
3R1	Red crystal shine met.								
3S0	Garnet red met.								
3T2	Solid red								
3T5	Lava orange met.								
4U7	Beige sahara met.								
4V3	Fire agate met.								
4W7	Lava orange met.								
4X2	Amber met.								
5C1	Flare yellow met.								
8X1	Sapphire blue met.								
8X5	Deep blue met.								
8X9	Sparkling meteo met.								
TWO-TONE CODES / CODICI BICOLORE									
2LL	212 + 1H9								

VOLKSWAGEN

MODEL - MODELLO



VEETURE - CARS

COMMERCIAL VEHICLES

COLOR CODE COD. COLORE		COLOR NAME DESCRIZIONE COLORE	Arteon	Beetle	Beetle Cabriolet	Golf	Golf Cabrio	Golf Sportsvan	Golf Variant	Passat	Passat Variant	Passat Alltrack	Polo	Scirocco	Sharan	Tiguan	Tiguan Allspace	Touareg	Touran	T-Roc	Up	Amarok	Caddy	California	Caravelle	Crafter	Multivan	Transporter
L 041	A1	Schwarz																										
L 0K1	0R	Oryxweiss met.																						*	*		*	*
L A1X	0N	Titanium beige met.																										
L A3K	V5	Black rubin																										
L A3Q	7H	Ruby red met.																										
L A3R	V8	Cranberry red met.																										
L A4X	Z6	Ultra violet met.																										
L A5F	E1	Summerblau																										
L A5H	0P	Deep ocean																										
L A5J	D5	Pacific blue met.																										
L A5W	5Z	Ravennablau met.																										
L A5W	5Z	Ravennablau met. Matt																										
L A6J	8V	Bottle green met.																										
L A7N	Z1	Limestone grey met.																										
L A7W	8E	Reflexsilber met.																						*	*	*	*	*
L B1W	G8	Honiggelb met.																										
L B2Y	V9	Habanero orange met.																										
L B3Z	I9	Fortanarot met.																										
L B5J	4P	Harvard blue met.																										
L B5K	0A	Reef blue met.																										
L B7R	5V	Mangangrau met.																										
L B7S	K2	Pyritsilber met.																										
L B7W	K5	Tungsten silver met.																										
L B8Q	2J	Dark bronze met.																										
L B8R	P0	Black oak brown met.																										
L B9A	B4	Candy weiss																						*	*	*	*	*
L B9Z	K8	White silver met.																										
L C1Y	4T	Sweet date gold met.																										
L C1Z	I2	Pyramid gold met.																										
L C5A	B2	Teal blue																										
L C5B	H7	Atlantic blue met.																										
L C5M	C7	Moonlight blue met.																										
L C6Q	X1	Dark moss green met.																										
L C9A	0Q	Pure white																										
L C9X	2T	Deep black met.																										
L D1Z	9U	Sandstorm yellow met.																										
L D3Y	5P	Crimson red met.																										
L D5G	8P	Dark iron blue met.																										
L D5H	5Y	Stonewashed blue met.																										
L D5J	F9	Carribbean blue met.																										
L D5K	L9	Lapiz blue met.																										
L D5L	2B	Blue silk met.																										
L D7L	6N	Ivory silver met.																										
L D7X	2R	Platinum grey met.																										
L D8U	8F	Savanna gold met.																										
L D8X	U3	Nutshell brown met.																										
L H1X	1B	Mojawe beige met.																							*		*	*
L H2U	4V	Honey orange met.																										

VOLKSWAGEN

MODEL - MODELLO



VEETURE - CARS

COMMERCIAL VEHICLES

COLOR CODE COD. COLORE		COLOR NAME DESCRIZIONE COLORE	Arteon	Beetle	Beetle Cabriolet	Golf	Golf Cabrio	Golf Sportsvan	Golf Variant	Passat	Passat Variant	Passat Alltrack	Polo	Scirocco	Sharan	Tiguan	Tiguan Allspace	Touareg	Touran	T-Roc	Up	Amarok	Caddy	California	Caravelle	Crafter	Multivan	Transporter
L H3T	4B	Kirschrot																					*	*	*	*	*	
L H6Z	3T	Bambusgarder green met.																							*	*	*	
L H7J	J2	Pure grey																										
L H8W	H4	Chestnut brown met.																										
L I7F	5K	Uranograu																										
L K6A	V7	Ontario green met.																										
L L1S	1C	Grape yellow																						*	*	*	*	
L L4U	C0	Black berry met.																										
L M7W	9Q	Meteorograu met.																										
L P2C	E3	Leuchtorange																										
L P2X	J7	Pale copper met.																										
L P2Y	4M	Energetic orange met.																										
L P3G	D8	Flash rot																										
L R1X	6T	Kurkumagelb met.																										
L R5R	S8	Heidelbeerblau met.																										
L R5T	2W	Acapulcoblau met.																					*	*	*	*	*	
L R5Z	4C	Rising blue met.																										
L R6T	6B	Vipergruen met.																										
L R6Z	8U	Pfauengruen met.																										
L R7H	X3	Indiumgrau met.																					*	*	*	*	*	
L R7H	X3	Indiumgrau met. Matt.																										
L S3M	W0	Chillirost met.																										
L T5U	3S	Starlight blue met.																										
L W3B	N7	Coral red																										
L W5M	3K	Costa azul met.																										
L Y3D	G2	Tornadorot																										

ROOF / TETTO

L 041	A1	Schwarz																					*	*	*	*	*
-------	----	---------	--	--	--	--	--	--	--	--	--	--	--	--	--	--	--	--	--	--	--	--	---	---	---	---	---

TWO-TONE CODES / CODICI BICOLORE

9077		L C9X + L R7H																									
9198		L H1X + L B9A																									
9335		L H3T + L B9A																									
9580		L R5T + L A7W																									
9687		L H6Z + L B9A																									
9915		L T5U + L B9A																									
9916		L R7H + L B9A																									
		L R1X + L B9A																									

VOLVO

MODEL - MODELLO



COLOR CODE CODICE COLORE	COLOR NAME NOME COLORE	S 60	S 60 Cross Country	S 90	V 40	V 40 Cross Country	V 60	V 60 Cross Country	V 90	V 90 Cross Country	XC 40	XC 60	XC 90
19 (019)	Black												
467	Magic blue met.												
477	Electric silver met.												
484	Seashell met.												
487	Ember black met.												
492	Savile grey met.												
612	Passion red												
614	Ice white												
619	Rebel blue												
621	Amazon bleu												
700	Twilight bronze met.												
702	Flamenco red met.												
704	Vibrant copper met.												
707	Crystal white met.										*		
708	Raw copper met.												
711	Bright silver met.										*		
712	Rich java met.												
713	Power blue met.												
714	Osmium grey met.										*		
717	Onix black met.												
719	Luminous sand met.												
720	Bursting blue met.										*		
721	Liquid blue met.												
722	Maple brown met.												
723	Denim blue met.												
724	Pine grey met.												
725	Fusion red met.										*		
ROOF / TETTO													
19 (019)	Black										*		

LECHLER S.P.A.
 22100 Como - Italia
 Via Cecilio, 17
 Tel. +39.031 586 111
 Fax +39.031 586 206
 info@lechler.eu

LECHLER COATINGS LTD.
 Unit 42, Pochin Way - Middlewich
 Cheshire CW10 0GY - UK
 Tel. +44 (0) 1606 738.600
 Fax +44 (0) 1606 738.517
 lechler.uk@lechler.eu

LECHLER COATINGS FRANCE S.A.R.L.
 Parc d'activité Actipole
 296, rue de la Béalière
 F-38113 Veurey-Voroize - France
 Tel. +33(0) 4 76.53.71.81
 Fax +33(0) 4 76.53.71.89
 lechler.france@lechler.eu

LECHLER COATINGS IBERICA, S.L.
 Calle Primer de Maig, 25-27
 08908 L'Hospitalet de Llobregat
 Barcelona - España
 Tel. +34 93.264.93.20
 Fax +34 93.264.93.21
 lechler.iberica@lechler.eu

LECHLER COATINGS GMBH
 Lilienthalstraße 3 (Halle 12)
 D-34123 Kassel - Deutschland
 Tel. +49 (0) 561 988.380
 Fax +49 (0) 561 988.38.38
 lechler.de@lechler.eu

LECHLER DO BRASIL S.A.
 Rua 2, Distrito Industrial IV n.10
 Bairro: São Lucas CEP: 95360-000
 Paraí (Rio Grande do Sul) - Brasil
 Tel./Fax +55 54 3477 1882/2107
 lechlerdobrasil@lechler.com.br

www.lechler.eu



UNI EN ISO 9001:2015
 UNI EN ISO 14001:2015



SISTEMI DI GESTIONE
 CERTIFICATI



Responsible Care®
 OUR COMMITMENT TO SUSTAINABILITY